THE BRECKENRIDGE NEWS.

VOL. XVIII. CLOVERPORT, KENTUCKY, WEDNESDAY, DECEMBER 6, 1893. NO. 20.

The New Tariff Bill.

Here It Is In All Its Sweetness.

A Democratic Document Throughout Which Will Meet The Approval of The People.

Ad Valoram Duties And Free Raw Materials The Main Features.

READ AND STUDY.

The following is Mr. Wilson's summary of the new tariff bill:

"The Democratic members of the committee on ways and means have felt as none others could feel the momentuous responsibility resting upon them, and the magnitude difficulty and delicacy of the duty assigned them of framing the tariff bill for a nation of 70,000,000 people.

"The bill they were called on to reform is a vast and labyrinthian system of class taxation, the culmination of 30 years control of the taxing power by a few great interests, gathering into their train a host of petty toll gathering. It was carefully framed to prevent, as long as possible, what its author called "any monkeying with the tariff," by which he meant any successful effort of the people to undo or to lessen the bounties which its beneficiaries were permitted to write them in their own words of their own figure.

"It transferred to the free list proper and fruitful revenue articles where most of the taxes paid by the people were received by their movement and greatly increased rates of these articles where all or most of the taxes paid by the people went into private coffers. And it was bolstered up by many defenses, chief among which are a swept and garnished treasury, and a swollen and colossal scale of permanent expenditures, such are the conditions that confronted us at the threshold of our work.

"The committe have welcomed information and counsel from every trustworthy source, and while they do not exact their bill to escape just criticism in all of its details, they do present to the country as the result of months of patient, anxious toil and of an honest desire to discharge their duty, purged of all taint of local and personal favoritism or prejudice.

"Its main features are two.

"First—The adoption wherever it seems practicable of ad valorem instead of specific duties.

"Secondly, the freeing from taxes of those great materials of industry that lie at the basis of protection.

"Specific rates of duty are objectionable for these reasons. They frequently conceal a rate of taxation too enormous to be submitted to if exposed in ad valorem terms, as the duty of 8 cents a 100 pounds on salt in bulk, which amounts to over 80 per cent, on a common necessary of life. They always bear heavily on the common article used by the masses and lightly on the expensive article consumed by the rich, as a tax of $30 on all houses would be little or nothing on the great mansion, and very high on the humble house. And contrary to common belief, specific duties lead to greater frauds in administration, for counting and weighing at the custom house are done by the cheapest and most easily corrupted labor, while ad valorem rates are assessed by the best paid and most responsible appraisers.

"The ad valorem system has worked well in practice, is essentially the fair system because it is a tax upon the actual value of an article, and was declared by Mr. Clay himself to be in theory and according to every sound principle of justice entitled to the preference and vindicated by long trial.

"The boldest innovation of the bill is its large free list of raw materials. Taxes upon productions are double wrongs. They gather and cumulate on the consumers of finished product. They hurt labor by harrowing the market for what it produces. Coal and iron are the foundations of modern industry. Material progress is measured by the amount of their consumption. No other country can supply them as abundantly or cheaply as we can. No possible competition can interfere with our producers a few miles in the interior of the country. Remoteness from the sources of supply is in itself enough disadvantage to any section of the country without further burdens in tariff taxes.

"Untaxed ores, coal, lumber, wool and other things must immensley stimulate production in certain parts of our country. The thin edge of American manufactures has entered every country. With releases from taxes on their materials there is no limit to the growth of our foreign trade. This will more than compensate the home producers of raw material, who, tariff or no tariff, control all the interior of the country from any apprehended loss of markets anywhere along the seaboard. Its incalculable advantage to labor is apparent. In every great line of manufactures, we can produce in six months in nine months enough for our home market. We can get rid of our surplus only by foreign trade. As long as we have taxes on the materials of industry we can not build up that trade, hence the other alternative, trusts to keep down production to the home market.

"The workingman can see whether his interests are with a system that represses production and robs him of employment or with a system that gives natural and healthy play to production and emancipates him from trusts and like combinations of capital.

"As to details of the bill, I will briefly recapitulate the salient changes of the several schedules

"In the chemistry schedule we have transferred to the free list quite a number of articles used in manufacturing the most important of which is sulphuric acid, one of the commodities of all chemical industry. The duty on castor oil is reduced from 85 to 35 cents per gallon. And the duty on linseed oil, which was revised to 35 cents by the conference committee of the McKinley bill after each house had openly voted for a lower duty, we put at 15 cents a gallon. Pig lead being reduced from 2 to 1 cent a pound. Lead paints are conspicuously reduced.

"The McKinley bill increased the duty on opium prepared for smoking to $12 a pound in the vain hope of lessening its importation. The custom house officers on the pacific coast declare that this increase of duty has simply placed it in the hands of smugglers, the bringing of opium to the demoralization of the customs service and the loss of over half a million revenue. The duty proposed is believed to be collectible, and will put the traffic under government control and supervession.

"In the pottery schedule reductions are made. Plain white wares decreased from the high schedule in which it mysteriously crowded itself. Decorated ware is reduced from 60 to 45 percent. Undecorated from 55 to 45 per cent. In common window glass, where close combinations have kept up the price to consumers under the scales of duties averaging 100 per cent a reduction of more than one-half has been made in all the larger sizes. There is no doubt that these rates will permit a very healthy growth of the industry here. In plate glass reductions are made, the largest size from 50 cents to 30 cents per square foot, on silvered from 60 to 35 cents.

"In the iron and steel schedule we begin with free ore. The discovery of the immense deposits of Bessemer ores in the lake regions and of foundry ores in Alabama has rapidly swept us to the leadership of the world in the production of iron and steel and brought near at hand an undisputed supremacy in the great field of manufactures. The use of steam shovels reduces the cost of mining to a point where the wages paid "natural labor" are irrelevant. Pig iron we reduce from 6.72 per ton, which is from 50 to 90 per cent, to a uniform duty of 22 1-2 per cent. A rate somewhat higher in proportion than the rest of the schedule because of cheap freight rates on foreign pig, it being a favorite freight on westward voyages.

"Steel rails we reduce from 13.44 per ton, now 75 per cent, to 25 per cent. As the pool which has kept up prices so many years in this country seems now disorganized, the other producers will soon need protection, more against Mr. Carnegie at Pittsburg and Mr. Stirling at Chicago than against foreign producers. The residue of the schedule varies from 25 to 30 per cent. Beams and girders are 35 per cent, because of the waste of cutting beams and the variety of lengths and also of the frequent necessity of changing the rolls in making beams and girders, because of the irregular quantities and lengths and sizes of orders.

"Tinplates are reduced to 40 per cent, a little more than one-half of the McKinley rate. This is a revenue duty, and at the same time enough to permit any existing mills to live and flourish. Cheaper grades of pocket cutlery are 35 per cent, higher grades 45. Table cutlery is put at 35 per cent. There are very substantial reductions from present rates, which bring specific reach in some grades of pocket cutlery as high as 90 per cent, but with releases of taxes on raw material, especially on pearl and ivory for handles, seems ample.

"Both copper ore and pig copper are made free, we being large exporters of the latter and the duty serving only to enable the producer to sell higher to our people than to foreigners. Nickle is free. Lead ore has a small duty of 15 per cent Pig lead 1 cent a pound, silver lead ores are restored to the free list. Unmanufactured lumber is free. Manufactured is put at 25 per cent. with the proviso that in any export duties or charges on foreign lumber, it shall be admitted only at the rates now existing.

"Sugar has been a difficult subject to deal with. Raw sugar was transferred to the free list by the McKinley bill because nearly all the taxes paid on it went to the public treasury. A strong desire among members of the committee was to put an ad valorem duty of 20 or 25 per cent. on it, and to abolish the bounty at once. After much consideration it was decided to reduce to one-half the duty on refined sugars, to repeal the bounty one-eight each year, leaving raw sugar untaxed at present.

"In the tobacco schedule, those rates were sought which would bring most revenue. The present taxes of $2.75 per pound on wrapper leaf have blotted many small establishments and actually impaired revenue. We make the rates $1 and $1.75 per pound on wrapper leaf and 35 cents and 50 cents per pound on filler tobacco unstemmed and stemmed in each. Manufactured tobacco is put at 40 cents, Cigars are reduced from $4.50 per pound and 20 per cent. ad valorem to $3 per pound and 25 per cent. It is believed to be the most productive revenue rate and is higher than the law of 1863.

"Live animals are put at 20 per cent. Barley is reduced from 30 cents per bushel to 20 per cent, which is about 12 cents.

"Breadstuff, of which we are immense exporters, are made free, except when imported from countries putting duties on our like products, in which case it is 20 per cent.

"First, vegetables, fruits, eggs and like fruit products are untaxed for the benefit of our own consumers, largely the working people of the cities. Salt in bulk is free; in packages the salt is free, but the covering dutiable at rates prescribed for like articles.

"The tariff on spirits is put at double the internal revenue rates on like spirits and some slight reduction is made on still wines, malt liquors, ginger ale and like beverages in the interest of increased revenue. The duty on sparkling wines is likewise slightly reduced for the same reason and that on champagne being put at $7 per dozen quarts as against $8 in the McKinley bill and $6 in the law of 1863.

"In cotton manufactures substantial reductions are made, especially on cheap cloths and prints, and the existing system of taxing by count of thread in the square inch is retained. Hemp and flax are made free; dressed line of hemp and flax 1 and 1 1-2 cents respectively. Burlaps and cotton and grain and bagging are put at 15 per cent. but when imported for covering of articles to be exported duty free.

"Wool is made free. This takes the silk from under woolen manufactures and begets the hope that they may recover from the languishing condition in which they have been for a quarter of a century, and that we may get woolen goods at reasonable rates instead of at duties that on the common grades frequently reach 100 per cent. and in cases two or three times that merciless figure.

"Cloths and dry goods are put at 40 per cent. Clothing at 45 per cent; rates higher than the committee desired, but deemed temporarily necessary because our manufacturers have so long been excluded from two-thirds of the wool of the world that they will have the art of manufacturing with free wool. A sliding scale is, therefore, added by which the rates in the woolen schedule are to come down five points with the lapse of five years.

"Carpets, an industry in which we will soon be independent of competition, are put at 35 per cent. for Axminsters, moquette and Wilton 30 per cent. for Brussels, while common grades 50 down to 20 per cent. The bill provides that the duty shall be removed from wool on March 1 and reduced on woolen goods July 1.

"In the silk schedule the reductions of rates are smaller than in cotton, or woolen fabrics.

"Sole leather is reduced from 10 to 5 per cent. leather gloves are classified according to material and length, and are uniformly rated at specific duties, which average not over 23 per cent on the common varieties and near 40 per cent. on the fine lamb and kid gloves.

"In the schedule of sundries many articles, like hatters' plush are put on the free list. The duty on cut diamonds pearls and other precious stones is increased. Works of art are, I am delighted to say, put back on the free list.

"The above is a rapid summary of the chief changes made by the proposed bill and will give a satisfactory idea, I believe of its general structure. It is estimated that it will reduce revenues on the basis of the importations of 1892 about $50,000 000. Something more on the basis of 1892 with an immensely larger decrease of tax burdens to the American people.

"The administrative law is repealed with a few amendments, suggested by experience of its operation. That law was chiefly prepared by Mr. Hewitt when he was in congress and the changes proposed in our bill are make it more effective, while at the same time, softening some of the features added by the McKinley bill that would treat the business of importing as an outlawry, not entitled to the protection of the government."

Beaming and Complacent.

The stupence with the world feeling existing in the bosom of W. R. Brown, Viola, Iowa, when he wrote: "The doctors pronounced mine a severe case of blood poisoning caused by kidney disease. Kept my bed two months. They gave me up to die, when I got Dr. Fenner's Kidney and Backache Cure. Soon commenced discharging matter in the urine. After taking five bottles I got all right, well and sound. It is regarded as a wonderful cure. I was expected to die as I am 70 years old." This would be wonderful if we were not used to receiving just such letters, equally good in female complaints, rheumatism, heart disease, dropsy, and all blood diseases. Restores the kidneys, purifies the blood and heals the diseased tissues. Health is the result. If satisfaction not given money refunded. Take home a bottle to-day.

Comments of the Press.

THE WILSON BILL.

Mr. Watterson Does Not Like It, The Bill Falls Very far Short of the Mark Aimed at by Well-Instructed Revenue Reformers.

WILL SUPPORT IT HOWEVER.

[Courier-Journal.]

It would not be fair as among friends and brothers, if the Courier-Journal should affect an enthusiasm, it has no reason to feel, over this bill. It had hoped for a bill embodying less of the Protective and more of the Revenue theories of Tariff legislation. The mandate of the last National Democratic Convention was sufficiently explicit. Its ratification by the people was sufficiently emphatic. The claim set up by those timorous and treacherous Democrats, who have not yet recovered from the taint of Randallism, that the Neal plank in the platform was a scheme to embarrass the nomination, perhaps to defeat the election, of Grover Cleveland, is a falsehood as mean as it is cowardly. Equally so is the plea that the plank was adopted through misapprehension, or precipitately under a midnight whip and spur. It represented precisely the aspirations of the party, which been thoroughly advised, the will and temper of the convention, which knew perfectly what it was about.

The voters of the United States, alike Republican and Democratic, want honest politics. They want plain, square, issues, logically pursued to logical consequences. The reason the second-rate party leaders of the time can not rely upon their following, nor keep their voters together during any long or fixed period, is that they have no convictions that they dare stand by and fight for, but are forever looking over their shoulders to see whether some shadow, or other, is not following them. In a word, they do not act honestly either by themselves or by their constituents, and as a rule, too lazy to equip themselves for serious debate, they do not know enough to distinguish between intrepidity, which is safety and prudence, which is ruin.

The Courier-Journal fully understands the difficulties and obstacles which Chairman Wilson has had to encounter and which yet lie across his path. It would in no wise increase them. Since statesmanship seems to be the art of compromising conflicting interests, and seeing that this bill faces in the right direction, and indeed moves in the right direction, we mean to support it. It is a better bill than either of the two Morrison Bills or the Mills Bills, which on similar grounds we advocated, although they fell far short of the mark aimed at by well-instructed Revenue Reformers. We merely wish to disown responsibility to those features which seem to us an imposition upon the country, and to express disapproval of such omissions as ought to have been embodied in the bill, reserving the right in the forthcoming debate to challenge whichever of its details that may illustrate the case of Free Trade against Protectson.

The Courier-Journal does not expect all at once. It can wait. It will wait. The experience already had in the Ways and Means Committee telling over again the dreary story of shameless greed, using every artifice and influence to retain its bounties, shows conclusively that, as long as subsidy is consulted at all in the making of a Tariff Bill, the interests of the many are bound to suffer.

The Courier-Journal has never been a visionary. It may dream, but it dreams with its eyes open, seeing the light of day. Believing in something, it can not dismiss from its mind any theoretical or doctrinal consideration that may apply to current affairs. Yet, at the same time, recognizing the laws of practical movement and the spirit of an intensely material age, it knows how to accept the situation as it may be, and it does accept the present situation as it is.

We shall not predict great things. We shall go on no bonds to guarantee certain and overwhelming Democratic victories. But; along with some ill-advised omissions and some objectionable features, it is not only not a wholly bad bill, but in some respects it is a very good bill, and, we repeat, we shall, metaphorically speaking, vote for its final passage, reserving the right, which will be also a duty, to propose to amend, or to strike out, wherever the occasion invites, or requires, during its transition through Congress.—

(Continued on sixth page.)

Coughing

leads to Consumption. Stop the Cough, heal the Lungs and strengthen the System with

Scott's Emulsion

the Cream of Cod-liver Oil and hypophosphites. It is palatable and easy on the stomach. *Physicians*, the world over, endorse it.

Don't be deceived by Substitutes!

Prepared by Scott & Bowne, N. Y. All Druggists.

HOW IT QUACKS. HOW IT SCALDS.

WORMS!

WHITE'S CREAM VERMIFUGE

FOR 20 YEARS

Has led all Worm Remedies.

EVERY BOTTLE GUARANTEED.

SOLD EVERYWHERE.

Prepared by RICHARDSON DRUGING CO., ST. LOUIS.

HAVE YOU EVER BEEN HUMBUGGED?

by an offer in advertisement to send something on a MAIL ORDER? If so, we want you to try LEVYS', Third and Market, Louisville, once. Our proposition is to sell you the "best values on earth for the price" in CLOTHING, FURNISHINGS SHOES and HATS, and to do it by MAIL and EXPRESS. You send the money; we send the goods. If the goods are not perfectly satisfactory in every respect you send them back and we refund the money. On orders of $5 or more, we pay express for 200 miles from Louisville. We also send goods C. O. D. subject to examination if express charges both ways are sent with order, and if goods are taken the express will be deducted.

Send your name and address for LEVYS' LETTER, our illustrated comic monthly.

Twist the Fork And the Spoon

We finish our dinner and to finish it well we need a handsome table service and everyone that has kept up with the times knows of the low price of silver. We have taken advantage of this and can offer you solid

Silver

Tableware!

At prices that will surprise you. We cordially invite an inspection. Remember our goods were bought to suit the times as to prices. Remember the place is at

F. N. D'HUY'S

She Sun.

The first of American Newspapers, CHARLES A. DANNA, Editor.

The American Constitution, the American idea, the American Spirit. These first, last, and all the time, forever!

The Sunday Sun

Is the greatest Sunday Newspaper in the World.

Price 5c. a copy. By mail, - $2 a year
Daily, by mail, - - - - - $6 a year
Daily and Sunday, by mail, - $8 a year
The Weekly, - - - - - - $1 a year

Address THE SUN, New York.

CHASE & SANBORN'S SPECIAL TEA IMPORTATIONS

SULZER'S.

"C. C. C. Certain Corn Cure" removes corns, warts, bunions, moles and callouses. Warranted. See that C. C. C. is blown in every bottle. Take no other.

Now

Before the Rush

is the time to come.

Everything that Men, Women, Boys, Girls and Children Wear.

We are nicely, comfortably busy, and can fix you up at your leisure, but if you wait till the snow flies you'll find everything jammed with eager buyers, Get the winter suit, the heavy overcoat, the thick underwear, all winter fixings now, and when the cyclone strikes you'll be ready.

We know you will come here, but come early.

JACOB & MEYER,

BIG SPRING, KY.

FREE! FREE! FREE! FREE!

- - - THE - - -

St. Louis Globe-Democrat

Eight pages each Tuesday and Friday, Sixteen pages every Week.

A GREAT SEMI-WEEKLY PAPER! ONLY ONE DOLLAR A YEAR!

Any reader of this paper can get it free by securing a club of three subscribers and forwarding their names, ON THIS BLANK, with THREE DOLLARS,

TO GLOBE PRINTING CO., ST. LOUIS, MO.

Remit by Bank Draft, Post-Office or Express Money Order, or Registered Letter. Sample copies will be sent free on application.

ORDER BLANK.

To GLOBE PRINTING CO., St. Louis, Mo.:

Herewith find $3.00, and the names of three subscribers on blank slipped from the BRECKENRIDGE NEWS, published at Cloverport, Ky. Please send the TUESDAY AND FRIDAY GLOBE DEMOCRAT for one year to me and to each of the subscribers named,

Name of sender.....

Post-office.....State.....

Names of Subscribers.	Post-office.	State.
1.		
2.		
3.		

THE POPULAR FAVORITE—

"KISS-ME" GUM,

Nearly Half a Million Cakes - - - - - Consumed Every Week.

NO GRIT, NO DIRT.

That is Why Everybody Chews

"KISS-ME."

ASSORTED FLAVORS IN EACH CARTOON.

THE NEW YORK

WEEKLY HERALD

FOR 1894.

WILL BE WITHOUT QUESTION AMERICA'S

LEADING FAMILY PAPER.

The reputation that the WEEKLY HERALD has enjoyed for many years of being the best home newspaper in the land will be materially added to during the year of 1894. No pains or expense will be spared to make it in every department the most reliable, interesting and attractive of all weekly newspaper publications.

It will be improved in many ways.

A number of new features and departments will be added. The latest development in all fields of contemporaneous human interest will be ably discussed from week to week by accomplished writers.

THE NEWS OF THE WORLD

Will be given in a concise but complete form. Every important or interesting event, either at home or abroad, will be duly described in the columns of the WEEKLY HERALD.

In politics the HERALD is absolutely independent and sound. It tells the rights and wrongs of all sides without fear.

Farmers and stock raisers cannot afford to be without the WEEKLY HERALD during the coming year. It will contain a regular department each week devoted exclusively to subjects of timely interest to them, and giving many valuable suggestions and new ideas.

The women and children of the land will find in the WEEKLY HERALD a welcome visitor. The household and children's pages will be both instructive and entertaining. They will abound in hints and receipts which women so much value.

A brilliant array of novels and short stories by the best writers in America and England has been secured, so that fiction will be one of the most attractive features in the Weekly Herald during 1894.

In fact, the WEEKLY HERALD will be a magazine of the highest order, combined with a complete newspaper.

NOW IS THE TIME TO SUBSCRIBE.

ONLY **ONE DOLLAR** A YEAR.

SEND FOR SAMPLE COPY.

ADDRESS,

THE WEEKLY HERALD,
HERALD SQUARE,
NEW YORK.

THE BRECKENRIDGE NEWS.

VOL XVIII. CLOVERPORT, KENTUCKY, WEDNESDAY, DECEMBER 6, 1893. NO. 20.

The New Tariff Bill.

Here It Is In All Its Sweetness.

A Democratic Document Throughout Which Will Meet The Approval of The People.

Ad Valoram Duties And Free Raw Materials The Main Features.

READ AND STUDY.

The following is Mr. Wilson's summary of the new tariff bill:

"The Democratic members of the committee on ways and means have felt as none others could feel the momentuous responsibility resting upon them, and the magnitude difficulty and delicacy of the duty assigned them of framing the tariff bill for a nation of 70,000,000 people.

"The bill they were called on to reform is a vast and labyrinthian system of class taxation, the culmination of 30 years control of the taxing power by a few great interests, gathering into their train a host of petty toll gathering. It was carefully framed to prevent, as long as possible, what its author called "any monkeying with the tariff," by which he meant any successful effort of the people to undo or to lessen the bounties which its beneficiaries were permitted to write therein in their own words of their own figure.

"It transferred to the free list proper and fruitful revenue articles where most of the taxes paid by the people were received by their movement and greatly increased rates of these articles where all or most of the taxes paid by the people went into private coffers. And it was bolstered up by many defenses, chief among which are a swept and garnished treasury, and a swollen and colossal scale of permanent expenditures, such are the conditions that confronted us at the threshold of our work.

"The committe have welcomed information and counsel from every trustworthy source, and while they do not exact their bill to escape just criticism in all of its details, they do present to the country as the result of months of patient, anxious toil and of an honest desire to discharge their duty purged of all taint of local and personal favoritism or prejudice.

"Its main features are two.

"First—The adoption wherever it seems practicable of ad valorem instead of specific duties.

"Secondly, the freeing from taxes of those great materials of industry that lie at the basis of protection.

"Specific rates of duty are objectionable for these reasons. They frequently conceal a rate of taxation too enormous to be submitted to if exposed in ad valorem terms, as the duty of 8 cents a 100 pounds on salt in bulk, which amounts to over 80 per cent, on a common necessary of life. They always bear heavily on the common article used by the masses and lightly on the expensive article consumed by the rich, as a tax of $30 on all houses would be little or nothing on the great mansion, and very high on the humble home. And contrary to common belief, specific duties lead to greater frauds in administration, for counting and weighing at the custom house are done by the cheapest and most easily corrupted labor, while ad valorem rates are assessed by the best paid and most responsible appraisers.

"The ad valorem system has worked well in practice, is essentially the fair system because it is a tax upon the actual value of an article, and was declared by Mr. Clay himself to be in theory and according to every sound principle of justice entitled to the preference and vindicated by long trial.

"The boldest innovation of the bill is its large free list of raw materials. Taxes upon productions are double wrongs. They gather and cumulate on the consumers of finished product. They hurt labor by harrowing the market for what it produces. Coal and iron are the foundations of modern industry. Material progress is measured by the amount of their consumption. No other country can supply them as abundantly or cheaply as we can. No possible competition can interfere with our producers a few miles in the interior of the country. Remoteness from the sources of supply is in itself enough disadvantage to any section of the country without further burdens in tariff taxes.

"Untaxed ores, coal, lumber, wool and other things must immensley stimulate production in certain parts of our country. The thin edge of American manufactures has entered every country. With releases from taxes on their materials there is no limit to the growth of our foreign trade. This will more than compensate the home producers of raw material, who, tariff or no tariff, control all the interior of the country from any apprehended loss of markets anywhere along the seaboard. Its incalculable advantage to labor is apparent. In every great line of manufactures, we can produce in six months to nine months enough for our home market. We can get rid of our surplus only by foreign trade. As long as we have taxes on the materials of industry we can not build up that trade, hence the other alternative, trusts to keep down production to the home market."

"The workingman can see whether his interests are with a system that represses production and robs him of employment or with a system that gives natural and healthy play to production and emancipates him from trusts and like combinations of capital.

"As to details of the bill, I will briefly recapitulate the salient changes of the several schedules.

"In the chemistry schedule we have transferred to the free list quite a number of articles used in manufacturing the most important of which is sulphuric acid, one of the commodities of all chemical industry. The duty on castor oil is reduced from 85 to 35 cents per gallon. And the duty on linseed oil, which was revised to 35 cents by the conference committee of the McKinley bill after each house had openly voted for a lower duty, we put at 15 cents a gallon. Pig lead being reduced from 2 to 1 cent a pound. Lead paints are conspicuously reduced.

"The McKinley bill increased the duty on opium prepared for smoking to $12 a pound in the vain hope of lessening its importation. The custom house officers on the pacific coast declare that this increase of duty has simply placed it in the hands of smugglers, the bringing of opium to the demoralization of the customs service and the loss of over half a million revenue. The duty proposed is believed to be collectible, and will put the traffic under government control and supervision.

"In the pottery schedule reductions are made. Plain white wares decreased from the high schedule in which it mysteriously crowded itself. Decorated ware is redneed from 60 to 45 percent. Undecorated from 55 to 45 per cent. In common window glass, where close combinations have kept up the price to consumers under the scales of duties averaging 100 per cent a reduction of more than one-half has been made in all the larger sizes. There is no doubt that these rates will permit a very healthy growth of the industry here. In plate glass reductions are made, the largest size from 50 cents to 30 cents per square foot, on silver from 60 to 35 cents.

"In the iron and steel schedule we begin with free ore. The discovery of the immense deposits of Bessemer ores in the lake regions and of foundry ores in Alabama has rapidly swept us to the leadership of the world in the production of iron and steel and brought near at hand an undisputed supremacy in the great field of manufactures. The use of steam shovels reduces the cost of mining to a point where the wages paid "natural labor" are irrelevant. Pig iron we reduce from 6.72 per ton, which is from 50 to 90 per cent, to a uniform duty of 22 1-2 per cent. A rate somewhat higher in proportion than the rest of the schedule because of cheap freight rates on foreign pig, it being a favorite freight on westward voyages.

"Steel rails we reduce from 13.44 per ton, now 75 per cent, to 25 per cent. As the pool which has kept up prices so many years in this country seems now disorganized, the other producers will soon need protection, more against Mr. Carnegie at Pittsburg and Mr. Stirling at Chicago than against foreign producers. The residue of the schedule varies from 25 to 30 per cent. Beams and girders are 35 per cent, because of the waste of cutting beams and the variety of lengths and also of the frequent necessity of changing the rolls in making beams and girders, because of the irregular quantities and lengths and sizes of orders.

"Tinplates are reduced to 40 per cent, a little more than one-half of the McKinley rates. This is a revenue duty, and at the same time enough to permit any existing mills to live and flourish. Cheaper grades of pocket cutlery are 35 per cent. higher grades 45. Table cutlery is put at 35 per cent. There are very substantial reductions from present rates, which bring specific reach in some grades of pocket cutlery as high as 90 per cent, but with releases of taxes on raw material, especially on pearl and ivory for handles, seems ample.

"Both copper ore and pig copper are made free, we being large exporters of the latter and the duty serving only to enable the producer to sell higher to our people than to foreigners. Nickle is free Lead ore has a small duty of 15 per cent Pig lead 1 cent e pound, silver lead ores are restored to the free list. Unmanufactured lumber is free. Manufactured is put at 25 per cent. with the proviso that in any export duties or charges on foreign lumber, it shall be admitted only at the rates now existing.

"Sugar has been a difficult subject to deal with. Raw sugar was transferred to the free list by the McKinley bill because nearly all the taxes paid on it went to the public treasury. A strong desire among members of the committee was to put an ad valorem duty of 20 or 25 per cent. on it, and to abolish the bounty at once. After much consideration it was decided to reduce to one-half the duty on refined sugars, to repeal the bounty one-eight each year, leaving raw sugar untaxed at present.

"In the tobacco schedule, those rates were sought which would bring most revenue. The present taxes of $2.75 per pound on wrapper leaf have blotted many small establishments and actually impaired revenue. We make the rates $1 and $1.75 per pound on wrapper leaf and 35 cents and 50 cents per pound on filler tobacco unstemmed and stemmed in each. Manufactured tobacco is put at 40 cents, Cigars are reduced from $4.50 per pound and 20 per cent. ad valorem to $3 per pound and 25 per cent. It is believed to be the most productive revenue rate and is higher than the law of 1863.

"Live animals are put at 20 per cent. Barley is reduced from 30 cents per bushel to 20 per cent. which is about 12 cents.

"Breadstuff, of which we are immense exporters, are made free, except when imported from countries putting duties on our like products, in which case it is 20 per cent.

"First, vegetables, fruits, eggs and like fruit products are untaxed for the benefit of our own consumers, largely the working people of the cities. Salt in bulk is free; in packages the salt is free, but the covering dutiable at rates prescribed for like articles.

"The tariff on spirits is put at double the internal revenue rates on like spirits and some slight reduction is made on still wines, malt liquors, ginger ale and like beverages in the interest of increased revenue. The duty on sparkling wines is likewise slightly reduced for the same reason and that on champagne being put at $7 per dozen quarts as against $8 in the McKinley bill and $6 in the law of 1863.

"In cotton manufactures substantial reductions are made, especially on cheap cloths and prints, and the existing system of taxing by count of thread in the square inch is retained. Hemp and flax are made free; dressed lime of hemp and flax 1 and 1 1-2 cents respectively. Burlaps and cotton and grain and bagging are put at 15 per cent. but when imported for covering of articles to be exported duty free.

"Wool is made free. This takes the stilt from under woolen manufactures and begets the hope that they may recover from the languishing condition in which they have been for a quarter of a century, and that we may get woolen goods at reasonable rates instead of at duties that on the common grades frequently reach 100 per cent. and in cases two or three times that merciless figure.

"Cloths and dry goods are put at 40 per cent. Clothing at 45 per cent; rates higher than the committee desired, but deemed temporarily necessary because our manufacturers have so long been excluded from two-thirds of the wool of the world that they will have the art of manufacturing with free wool. A sliding scale is, therefore, added by which the rates in the woolen schedule are to come down five points with the lapse of five years.

"Carpets, an industry in which we will soon be independent of competition, are put at 35 per cent. tor Axminsters, moquette and Wilton 30 per cent. for Brussels, while common grades 50 down to 20 per cent. The bill provides that the duty shall be removed from wool on March 1 and reduced on woolen goods July 1.

"In the silk schedule the reductions of rates are smaller than in cotton, or woolen fabrics.

"Sole leather is reduced from 10 to 5 per cent. leather gloves are classified according to material and length, and are uniformly rated at specific duties, which average not over 23 per cent on the common varieties and near 40 per cent. on the fine finish and kid gloves.

"In the schedule of sundries many articles, like batters' plush are put on the free list The duty on cut diamonds pearls and other precious stones is increased Works of art are, I am delighted to say, put back on the free list.

"The above is a rapid summary of the chief changes made by the proposed bill and will give a satisfactory idea, I believe of its general structure. It is estimated that it will reduce revenues on the basis of the importations of 1892 about $50,000,000. Something more on the basis of 1892 with an immensely larger decrease of tax burdens to the American people.

"The administrative law is repealed with a few amendments, suggested by experience of its operation. That law was chiefly prepared by Mr. Hewitt when he was in congress and the changes proposed in our bill are to make it more effective, while at the same time, softening some of the features added by the McKinley bill that would treat the business of importing as an outlawry, not entitled to the protection of the government."

Becoming and Complacent.

Comments of the Press.

THE WILSON BILL.

Mr. Watterson Does Not Like It. The Bill Falls Very Far Short of the Mark Aimed at by Well-Instructed Revenue Reformers.

WILL SUPPORT IT HOWEVER.

[Courier-Journal.]

It would not be fair as among friends and brothers, if the Courier-Journal should effect an enthusiasm, it has reason to feel, over this bill. It had hoped for a bill embodying less of the Protective and more of the Revenue theories of Tariff legislation. The mandate of the last National Democratic Convention was sufficiently explicit. Its ratification by the people was sufficiently emphatic. The claim set up by those timorous and treacherous Democrats, who have not yet recovered from the taint of Randallism, that the Neal plank in the platform was a scheme to embarrass the nomination, perhaps to defeat the election, of Grover Cleveland, is a falsehood as mean as it is cowardly. Equally so is the plea that the plank was adopted through misapprehension, or precipitately under a midnight whip and spur. It represented precisely the aspirations of the party, which been thoroughly advised, the will and temper of the convention, which knew perfectly what it was about.

The voters of the United States, alike Republican and Democratic, want honest politics. They want plain, square, issues, logically pursued to logical consequences. The reason the second-rate party leaders of the time can not rely upon their following, nor keep their voters together during any long or fixed period, is that they have no convictions that they dare stand by and fight for, but are forever looking over their shoulders to see whether some shadow, or other, is not following them. In a word, they do not act honestly either by themselves or by their constituents, and as a rule, too lazy to equip themselves for serious debate, they do not know enough to distinguish between intrepidity, which is safety and prudence, which is ruin.

The Courier-Journal fully understands the difficulties and obstacles which Chairman Wilson has had to encounter and which yet lie across his path. It would in no wise increase them. Since statesmanship seems to be the art of compromising conflicting interests, and seeing that this bill faces in the right direction, and indeed moves in the right direction, we mean to support it. It is a better bill than either of the two Morrison Bills or the Mills Bills, which on similar grounds we advocated, although they fell far short of the mark aimed at by well-instructed Revenue Reformers. We merely wish to disown responsibility to those features which seem to us an imposition upon the country, and to express disapproval of such omissions as ought to have been embodied in the bill, reserving the right in the forthcoming debate to challenge whichever of its details that may illustrate the case of Free Trade against Protection.

The Courier-Journal does not expect all at once. It can wait. It will wait. The experience already had in the Ways and Means Committee telling over again the dreary story of shameless greed, using every artifice and influence to retain its bounties, shows conclusively that, as long as subsidy is consulted at all in the making of a Tariff Bill, the interests of the many are bound to suffer.

The Courier-Journal has never been a visionary. It may dream, but it dreams with its eyes open, seeing the light of day. Believing in something, it can not dismiss from its mind any theoretical or doctrinal consideration that may apply to current affairs. Yet, at the same time, recognizing the laws of practical movement and the spirit of an intensely material age, it knows how to accept the situation as it may be, and it does accept the present situation as it is.

We shall not predict great things. We shall go on no bonds to guarantee certain and overwhelming Democratic victories. But, along with some ill-advised omissions and some objectionable features, it is not only not a wholly bad bill, but in some respects it is a very good bill, and, we repeat, we shall, metaphorically speaking, vote for its final passage, reserving the right, which will be also a duty, to propose to amend, or to strike out, wherever the occasion invites, or requires, during its transition through Congress.

(Continued on sixth page.)

Coughing

leads to Consumption. Stop the Cough, heal the Lungs and strengthen the System with

Scott's Emulsion

the Cream of Cod-liver Oil and hypophosphites. It is palatable and easy on the stomach. *Physicians*, the world over, endorse it.

Don't be deceived by Substitutes!

Prepared by Scott & Bowne, N. Y. All Druggists.

ROSE IN QUANTITY. BEST IN QUALITY.

WORMS!

WHITE'S CREAM VERMIFUGE

FOR 20 YEARS

Has led all Worm Remedies.

EVERY BOTTLE GUARANTEED.

SOLD EVERYWHERE.

Prepared by RICHARDSON MEDICINE CO., ST. LOUIS.

HAVE YOU EVER BEEN HUMBUGGED?

by an offer in advertisement to send something on a MAIL ORDER? If so, we want you to try LEVYS', Third and Market, Louisville, once. Our proposition is to sell you the "best values on earth for the price" in CLOTHING, FURNISHINGS SHOES and HATS, and to do it by MAIL and EXPRESS. You send the money; we send the goods. If the goods are not perfectly satisfactory in every respect you send them back and we refund the money. On orders of $5 or more, we pay express for 200 miles from Louisville. We also send goods C. O. D. subject to examination if express charges both ways are sent with order, and if goods are taken the express will be deducted.

Send your name and address for LEVYS' LETTER, our illustrated comic monthly.

Twist the Fork And the Spoon

We finish our dinner and to finish it well we need a handsome table service and everyone that has kept up with the times knows of the low price of silver. We have taken advantage of this and can offer you solid

Silver

Tablewear!

At prices that will surprise you. We cordially invite an inspection. Remember our goods were bought to suit the times as to prices. Remember the place is at

F. N. D'HUY'S

She Sun.

The first of American Newspapers, CHARLES A. DANNA, Editor.

The American Constitution, the American idea, the American Spirit. These first, last, and all the time, forever!

The Sunday Sun

Is the greatest Sunday Newspaper in the World.

Price 5c. a copy. By mail, - $2 a year
Daily, by mail, - - - - - $6 a year
Daily and Sunday, by mail, - $8 a year
The Weekly, - - - - - - $1 a year

Address THE SUN, New York.

CHASE & SANBORN'S SPECIAL TEA IMPORTATIONS

SULZER'S.

"C. C. C. Certain Corn Cure" removes corns, warts, bunions, moles and callouses. Warranted. See that C. C. C. is blown in every bottle. Take no other.

Now

Before the Rush

is the time to come.

Everything that Men, Women, Boys, Girls and Children Wear.

We are nicely, comfortably busy, and can fix you up at your leisure, but if you wait till the snow flies you'll find everything jammed with eager buyers, Get the winter suit, the heavy overcoat, the thick underwear, all winter fixings now, and when the cyclone strikes you'll be ready.

We know you will come here, but come early.

JACOB & MEYER,

BIG SPRING, KY.

FREE! FREE! FREE! FREE!

- - - THE - - -

St. Louis Globe-Democrat

Eight pages each Tuesday and Friday, Sixteen pages every Week.

A GREAT SEMI-WEEKLY PAPER! ONLY ONE DOLLAR A YEAR!

Any reader of this paper can get it free by securing a club of three subscribers and forwarding their names, ON THIS BLANK, with THREE DOLLARS,

TO GLOBE PRINTING CO., ST. LOUIS, MO.

Remit by Bank Draft, Post-Office or Express Money Order, or Registered Letter. Sample copies will be sent free on application.

ORDER BLANK.

To GLOBE PRINTING CO., St. Louis, Mo.:

Herewith find $3.00, and the names of three subscribers on blank clipped from the BRECKENRIDGE NEWS, published at Cloverport, Ky. Please send the TUESDAY AND FRIDAY GLOBE DEMOCRAT for one year to me and to each of the subscribers named.

Name of sender.....

Post-office.....State.....

Names of Subscribers.	Post-office.	State.
1.		
2.		
3.		

THE POPULAR FAVORITE—

"KISS-ME" GUM,

Nearly Half a Million Cakes - - - - - Consumed Every Week.

NO GRIT, NO DIRT.

That is Why Everybody Chews

"KISS-ME."

ASSORTED FLAVORS IN EACH CARTOON.

THE NEW YORK

WEEKLY HERALD

FOR 1894.

WILL BE WITHOUT QUESTION AMERICA'S

LEADING FAMILY PAPER.

The reputation that the WEEKLY HERALD has enjoyed for many years of being the best home newspaper in the land will be materially added to during the year of 1894. No pains or expense will be spared to make it in every department the most reliable, interesting and instructive of all weekly newspaper publications.

It will be improved in many ways.

A number of new features and departments will be added. The latest developments in all fields of contemporaneous human interest will be ably discussed from week to week by accomplished writers.

THE NEWS OF THE WORLD

Will be given in a concise but complete form. Every important or interesting event, either at home or abroad, will be duly described in the columns of the WEEKLY HERALD.

In politics the HERALD is absolutely independent and zealous. It tells the rights and wrongs of all sides without fear.

Farmers and stock raisers cannot afford to be without the WEEKLY HERALD during the coming year. It will contain a regular department each week devoted exclusively to subjects of timely interest to them, and giving many valuable suggestions and new ideas.

The women and children of the land will find in the WEEKLY HERALD a welcome visitor. The household and children's pages will be both instructive and entertaining. They will abound in hints and receipts which women so much value.

A brilliant array of novels and short stories by the best writers in America and England has been secured, so that fiction will be one of the most attractive features in the Weekly Herald during 1894.

In fact, the WEEKLY HERALD will be a magazine of the highest order, combined with a complete newspaper.

NOW IS THE TIME TO SUBSCRIBE.

ONLY **ONE DOLLAR** A YEAR.

SEND FOR SAMPLE COPY.

ADDRESS,

THE WEEKLY HERALD,
HERALD SQUARE,
NEW YORK.

BRECKENRIDGE NEWS.
WEDNESDAY, DECEMBER 6, 1893.
Jos. D. & V. G. Babbage, Editors and Proprietors

L., St. L. & T. Local Time Card.

Mail and Express going	East	.....	9.42 a.m.
" "	West	.....	10.36 a.m.
Express "	East	.....	6.00 p.m.
" "	West	.....	9.15 p.m.
Local Freight "	East	.....	11.35 a.m.
" "	West	.....	9.20 a.m.

SIX PAGES.

Rev. T. DeWitt Talmage will lecture in Owensboro, Dec. 14.

Grand Master Workman, T. V. Powderly, of the Knights of Labor, has resigned.

The game of foot ball seemed to be the great fad in many leading cities last Thanksgiving.

President Cleveland has been invited to be present at the next annual dinner of the Louisville Commercial Club.

Judge Samuel E. DeHaven died at his home in Lagrange, Ky., last week. He was one of the ablest and best known jurists in the state.

The annual report of Postmaster General Bissell notes a marked improvement in the general efficiency of the postal service the past year.

Prof. John R. Proctor, for many years Kentucky State Geologist, has been appointed a member of the Civil Service Commission by President Cleveland.

Letters from all parts have been sent to Secretary Carlisle for copies of his speech on the silver question delivered before the New York Chamber of Commerce.

Ma. A. C. Tompkins, the Representative from Owensboro, favors an amendment to the Constitution, which will allow the convicts to be worked on the public roads of the state.

There is nothing startling in the President's message. It is a plain, practical, conservative document, just such as Mr. Cleveland always sends out. Get it and read it and digest it at your leisure.

No agreement can be reached between the Board of Directors of the World's Fair and the Southern Park Commissioners as to what shall be done with the World's Fair buildings in Jackson Park, Chicago.

If the Democratic Congress, which is now in session, will take a little sound advice from Grover Cleveland and John G. Carlisle, they will experience no trouble in taking the kinks out of this financial muddle.

Col. E. Polk Johnson, editor of the Frankfort Capital and Public Printer of Kentucky, has just received a position as Treasury Agent for the government with headquarters at Chicago. The Colonel is a capable, good man, and having been honored with the good things of this land at home for many years, this high and lucrative position tendered him by Uncle Sam will create no surprise among his numerous friends in Kentucky.

The Democratic County Committee, which meets at Hardinsburg the third Monday in this month, will doubtless call an early primary. There will be numerous candidates in the field and an early primary will be best, not only for the party, but for all concerned. Whoever is the choice for any of the offices will want to know it, and the sooner the better. So, too, with those who are not chosen. They will wish to go at something else and not be burdened with a long canvass.

The Perry county Farmers Institute will convene at Rome next Friday, the 8th inst., and hold two days. At these meetings important subjects, of live interest to agriculturists, are introduced and thoroughly discussed by men of practical experience, and they should be attended by every farmer in Perry and Breckenridge counties. The program (published in last week's News) is especially interesting and it will be carried out to the letter. Valuable information may be gained there on the different kinds of soil, and the kinds of crops best adapted to them; profits in fruits, stock, poultry, etc.; farm machinery; good roads; selection and preparation of seeds; draining; fertilizers; education of farmers boys; necessity of organization among farmers, etc. When a farmer, or any one else once attends these meetings, he wants to go back again, and the Rome session will no doubt be largely successful.

$100 Reward, 100.

The reader of this paper will be pleased to learn that there is at least one dreaded disease that science has been able to cure in all its stages, and that is Catarrh. Hall's Catarrh Cure is the only positive cure known to the medical fraternity. Catarrh being a constitutional disease, requires a constitutional treatment. Hall's Catarrh Cure is taken internally, acting directly on the blood and mucous surfaces of the system, thereby destroying the foundation of the disease, and giving the patient strength by building up the constitution and assisting nature in doing its work. The proprietors have so much faith in its curative powers, that they offer One Hundred Dollars for any case that it fails to cure. Send for list of testimonials. Address, F. J. Cheney & Co., Toledo, O. Sold by Druggists, 75c.

QUEENSWARE.

Now is your time to purchase Queensware and Glassware, we have a few remnents left, and are closing out at cost. We will make it to your interest to call. Babbage's.

HARDINSBURG.

L. H. & W. TIME TABLE.

GOING WEST.
Passenger Daily arr. Hardinsburg 12:42 p.m.
GOING EAST.
Passenger Daily arr. Hardinsburg. 7:50 a.m.

Quarterly Court next Monday.

Mr. Louis McClure is on the sick list.

Mrs. Morris Eskridge has been sick for several days.

Mrs. F. Loeb, Louisville, was visiting here last week.

Prof. Hicks says we are to have plenty of Christmas snow.

Thoroughbred bronze turkeys for sale.—Mrs. Taylor Beard.

Dr. R. W. Burch, Jolly's Station, was in the city last Friday.

Look out for our big stock of Christmas goods.—W. B. Hardin.

Mr. and Mrs. Jule Hardin were here last week visiting Mrs. J. A. Witt.

Mr. Percy Beard was last week appointed a member of the city council.

The Blythe Bros are building a big new barn on their farm near this place.

Mr. Allicus McCreary, who has been visiting Mrs. V. Daniel, left last Friday for California.

Mrs. Kaye, who has been visiting her daughter, Mrs. Will Hardin, has returned to Vine Grove.

Wm. H. Bell has been at Union Star for the past week assisting Mr. Cashman on the assessors books.

A darkey named Brown was brought here from Irvington last week and lodged in jail on the charge of rape.

I have the improved Deborner for deborning cattle and am ready for work at $10 per head. C. C. Ahl.

James J. Severs has resigned as magistrate in the Union Star district and R. B. Cox is appointed to fill the vacancy.

Parties, who have crops of fine Burley tobacco for sale, will do well to see Mr. Winebrinner, the tobacco buyer of our town.

Amos Board has gone out of the hotel business. He is looking out for a position in Louisville. Alex West takes his place.

All parties indebted to us will please come forward and settle as we wish to wind up all our partnership business.—Witt & Meador.

Mr. Gus. Shellman, who had his foot hurt some time ago, is improving rapidly. Mr. Shellman says he will be a candidate for jailer.

There will be a meeting of the stockholders of the Hardinsburg Normal College at the college building next Saturday evening at 3 o'clock.

Licensed to marry: J. W. Tuell to Beatrix Meyer, John A. Hinton to Miss Dora Crutcheloe, James Roberts to Miss Rose May Brown, John T. Gilpen to Miss Ethel Mullburn.

Henry Cox, who worked on the pike about a year ago, came over from Grayson county last Saturday as a witness in some case. The sheriff had a capias for Mr. Cox and arrested him and put him in jail.

Mr. Elijah Board desires us to correct the statement that has gone abroad to the effect that he is running as an independent candidate for County Judge. Mr. Board says he will submit his claims to the selection of the Democratic party.

The Cloverport Oil and Coal Company and The Louisville Trust and Safty Vault Company filed a petition in the Circuit Court yesterday asking that Geo. C. P. Baker, sheriff of Hancock county, be enjoined from selling real and personal property of the said plaintiff company.

T. C. Lewis & Co., are not allowing the hard times to detract from their business. They will as usual have a fine display in jewelry, silverware, etc., during Christmas holidays. Mr. Lewis has given many years to the business and generally makes a handsome selection of Christmas goods.

Wm. Hughes and Charles Levering were before County Judge Adkisson last Saturday on warrant for a breach of the peace. Hughes and Levering are partners in the saw mill business near the Falls of Rough. Their relations, it seems, have not been very pleasant for some time, and resulted in a knock down between them one day last week. Mr. Levering was the attacking party and received a fine of $25 and the cost, and put under a bond of $500 to keep the peace for one year. Mr. Hughes was fined $10.

Death of Waller Haynes.

Waller Haynes, died suddenly in Louisville last Sunday night from the effects of a surgical operation.

His death was a great surprise to his friends and relatives here and at Hawesville, as none of them knew that he had been operated upon or was even dangerously ill. He has been in bad health from childhood and went to Louisville some weeks ago to put himself under the care of eminent physicians. They deemed it necessary last Tuesday to remove a tumor from his left side, from the effects of which he succumbed Sunday night, as stated above.

Waller Haynes was an estimable young man of a prominent Hancock county family, and was individually wealthy. He was admired and loved by all who knew him and he made lasting friends wherever he went. He was as gentle loving as a child and always had the most sympathetic feeling for his fellow man. His big heart was always full of the milk of human kindness, and he has given more away to the poor and needy than many man have made. His place can never be filled in the hearts of his family and friends.

His remains passed down on the Texas train Monday night and were deposited in their last resting place at Hawesville yesterday.

IF YOUR BACK ACHES
Or you are all worn out, really good for nothing it is general debility. Try
BROWN'S IRON BITTERS.
It will cure you, and give a good appetite. Sold by all dealers in medicine.

BRANDENBURG.

Mrs. Abram Ditto, of Long Branch, has been quite ill.

Mr. Warfield has arrived with his family and stock of goods.

Miss Mary Pusey, of Louisville, spent Thanksgiving at home.

D. W. Lewis was in Breckenridge last week to see after his fruit farm.

Miss Maude Herndon returned from Louisville last Wednesday night.

Misses Agnes Malin and Agnes Worland have returned to Louisville.

Advent is with us which tells "Christ is near." Christmas Day is here.

Mrs. J. K. Ditto is visiting her sister Mrs. Harvey English, near Stephensport.

Dick Ditto is grappling with Malarial fever and will surely down it soon, and we hope permanently.

Mr. Al Smith, of John P. Morton & Co., was here last week, wielding the bow as divinely as ever.

Mrs. Young and son, Percy, came down from the city to enjoy Thanksgiving with Mrs. Blanche Fontaine.

Father Herbuth will preach next Sunday at St. George. Bro. Hagan Saturday and Sunday at the Baptist church.

The Aid at Mr. Bondurant's not only had the "whirl and the catch" but good old fashioned weavely wheat was thrown in.

Misses Nannie and Aillene Murray two of Clover's most attractive young ladies are visitors of Mr. James Lewis' family.

The "beautiful" has made its debut much to the sorrow of neat housekeeping, but equally as much to the joy of the juveniles.

Still another girl baby at the parsonage this time. Bro Cherry now has five of the female persuasion and is not sorry that this is of the same sex.

Mr. Ben Brashear, brother of Mrs. W. H. Richardson, of Louisville, and R. H. Brashear, Owensboro, died at West Point, Ky., last Wednesday.

Will and Charlie Casperke with their friends, Prof. Oscar Dilly and J. r. Bell all of Louisville, spent last Thursday with Mr. and Mrs. Chas. Casperke.

Messrs. Charley Shacklett and Gale Board, pupil's of Hardinsburg Academy spent Sunday here. The former with Miss Lida Haynes, the latter with Miss Virgil Rhodes.

I heard our popular jailer say his district had the best teacher in the county. Certainly Mr. Eugene Hardesty should feel uplifted for many excellent pedagogues tread her soil.

Misses Ethel and Tula Williams, of West Point, Ky., gave a handsome dinner and reception last Thursday. Miss Ella Hendricks and Mr. C Bradley, Long Branch, were among the guests.

Miss Jenie Ditto returned last Wednesday from Ekron, where she has been nursing her little friend, Lydia Guedry, who has had typhoid fever I am glad to know Lydia is better and that Miss Mollie Board is out.

What's the matter with that Guston correspondent? Just like an old young bachelor when he does take upon himself matrimonial vows he's all devotion. Get over that honey moon, my, my, nap take up the pen this week for a little while anyhow. We miss you.

Ever so many dinners last Thursday; neighbors, relatives, friends all gathered in for feast and good cheer. The spread at the St. Cloud was fine. The poor and needy were not forgotten. No serious sickness prevails. Tranquillity and peace hovered like a white winged dove over hearts and homes.

The artists on east main have eclipsed themselves in all former achievements by giving to the public some realistic photos of the "Bald Headed Group." Seven of our promiest citizens posed in graceful attitudes. Mr. R. H. Nevitt is offering some five at dollars a head (collectively of course) or six at reduced figures. First come, first served.

N. B.—The wives of said group are not bidding.

The Messenger brings on another prominent official or politician and insinuates that "yellow grease" is not one of his characteristics. I hope he may not need the exercise of muscle and sinew in Legislative Halls. But there's no telling, such things have occurred. But one thing sure we want him to exercise one member of his anatomy freely. An "unruly member" St. Paul says: "Govern it according to the demands, but let it be heard in all the yeas and nays and answer "Present" at every roll call I, you remember, first nominated this town man believing he'd make a record to which the county could polat with pride. We all believe it and hope he'll succeed himself and when he comes home that wife must let him rest on his oars.

The Union Thanksgiving services last Thursday took us out of the world for awhile and gave us a holiday time. Bro. Hagan could not be present, Bro. Cherry conducted the exercises. He made a stirring patriotic address picturing the beauties, opportunities and advantages this fair land of ours possesses and urged every young person to embrace educational advantages and the Christian religion. Messrs. James Fairleigh, James Bryant, Tom Board, Andrew Fairleigh, and Dr. D. C. Pusey followed with appropriate remarks. Bro. Cherry then paid a glowing tribute to women of this day and age and spoke of the many fields now open to her for a useful career for which there is cause to be thankful. He asked for an expression from the ladies present when Mrs. S. C. Malin arose and in her quiet lady like manner responded. The singing was good, congregation attentive. Another Christian year has gone and as each Thanksgiving rolls 'round, were our joys and our sorrows weighed in the balance there would be an equilibrium as sure as you live. And so we can all return thanks if not in speech in thought. "Let all that hath breath praise the Lord."

Around and About.

Bad Manners.—One day last week a lady from the country rode up in front of one of Cloverport's large mercantile establishments. From appearances it was evident that she had come to town to do some trading, and the store in front of which she had stopped was evidently the one of her choice. Across her saddle was swung about a dozen chickens and a two-bushel sack containing some kind of produce. Within a few feet of where the lady stopped, one of the clerks in this particular store stood on the sidewalk talking to a friend. A wagon blocked the customers way to the stile, but the clerk and his friend seemed not to notice it. The lady was compelled to leap from her saddle to the ground, which she did, lightlag almost in the arms of the clerk and his friend, but they seemed not to see her. She removed the sack and chickens from the animal with much difficulty and laid them on the sidewalk, almost at the feet of the clerk and his companion, but these gallant gentlemen seemed not to observe her labors. She went and hitched her own horse and, returning, gathered up her articles of trade and, brushing by the two conversing statues, walked into the store, bending under the weight of her load. The accommodating (?) clerk followed her with an offended air, as if it were a piece of unparlonable impudence that customers should thus come around, disturbing and annoying him with their patronage.

Several persons who witnessed these proceedings and actions, from a distance were free to remark that that clerk deserved "firing" on the instant, and that his friend should receive a lecture on the subject of good manners.

A Grass Widow.—Few persons in Cloverport know that it contains a grass widow, whose history is a little interesting.

During the balmy days of last spring a young man living in the neighborhood of Webster, was frequently seen in this city. He was courting one of the fair daughters of Cloverport. This courtship continued into the sultry days of summer when it became apparent that the young couple were in dead hard earnest and the town gossips began to guess as to the date of the wedding "But the course of true love" &c. The parents of the young lady objected. Not that they had any objections to the young man—he was known to be a nice, gentlemanly fellow, and of a good family—but they did not want to part with their daughter at so early an age, she being only about sixteen years old.

As is usually the case under such circumstances, an elopement was planned. There was to be a picnic at Hardinsburg on a certain date and this was the golden opportunity for the couple to consumate their plans. To this place of amusement they pretendingly started, but instead of taking the east-bound train for Hardinsburg they, a few minutes later, boarded the west-bound with Cannelton, Ind., their objective point. At this favorite Gretna Green for young people of this section of Kentucky who are suffering with an accelerated pulsation of the heart, they, in the sight of God and a few other witnesses, repeated the binding vows of wedlock and took upon themselves the yoke of constancy.

They were passengers on the eastbound "Texas" express the same evening, but gave Cloverport the go-by, going on to the home of the groom.

Now comes the most curios part of this otherwise every-day story. Not three weeks had elapsed before the newmade bride returned to the home of her parents to seek their forgiveness and to ask them to again take her under their vine and fig tree for keeps. Of course, she was received with open arms, and her father's house has since been her home.

She makes no charges against her young husband, but just simply says, in an independent manner, that the experiences of married life were disagreeable and unsatisfactory to her and that she prefers single blessedness.

This young widow is above the average in good looks, is quite petite, wears Misses' sizes, and, if met by a stranger, would almost be taken for a child.

STEPHENSPORT.

Items are scarce this week.

Mrs. Roland Smith is in Louisville this week.

Miss Katha Dowell is the guest of Mrs. G. W. Payne.

Miss Girtie Elder has been the guest of her sister, Mrs. Owen Cunningham for several weeks.

B. A. Copass, from Seminary, filled his regular appointment at the Baptist church Saturday and Sunday.

R. A. Shellman is able to attend to business again. We are glad to see you looking well Dick after such a seige.

Joe English, of Robert's bottom, has an attack of pneumonia together with rheumatism. He has been confined to bed for some time.

Mr. and Mrs. Roland Smith gave quite a sumptuous Thanksgiving dinner inviting a few friends Mr. and Mrs. Lannie Smith and son Geo., from Owensboro, Mr. and Mrs. Will Lennin, of Hardinsburg, Misses Ella Smith, Georgia Hawkins and Mrs. Jas. Payne, all were entertained nicely.

TO FARMERS.

I am now ready and prepared to prize tobacco for farmers. Bring your tobacco to me and I will prize and put it up and guarantee satisfaction in every instance. I have dry hogsheads and competent and experienced man to handle it. My charge for prizing and delivering to depot is $4 50 per hhd. Give me a trial.

O. F. Carter,
Gross & Millar Warehouse,
Cloverport, Ky.

SIXTY SHOT

Is About the Number that Harry Hambleton Fires Into Smith English.

The Wound Is Severe and Painful Though It Will Not Prove Fatal.

AN ACCIDENT WHILE HUNTING.

Last Friday morning while out hunting near Tar Springs, Harry Hambleton accidently discharged his gun and the charge lodged in the lower limbs of Smith English at close range. The particulars are about as follows:

The two Nimrods left the city early in the morning intending to hunt in the Tar Springs neighborhood where game was reported to be plentiful.

About 10 o'clock they were crossing Tar Fork on a log. English had passed over and was standing on the bank about twenty feet away. Hambleton was still on the log and as he sprang off the log the hammers of his gun caught in some brush and the piece was discharged. Almost the entire charge struck his companion in the legs just above the knees.

Hambleton is a boy only about fifteen years old, and he was much frightened at the accident. English told him to go for help and he immediately set out. He first went to the Tar Springs, which was only about a quarter of a mile distant. Here he found nobody, not even a keeper. He then went to a farm house some distance away and got a man to assist him. English was removed with some difficulty to the Tar Springs, where one of the cottage doors was broken in. A fire was kindled and the wounded man was stretched before it on the floor and made as comfortable as possible.

Hambleton then came to town and notified Dr. Simons, who arrived at the Springs about 4 o'clock in the afternoon. English was brought home in a carriage and when his wounds were dressed it was found that about 40 shot had entered one leg and about twenty were in the other.

Smith English is a son of Capt. A. S. English and is a young man about 23 years of age. He was doing as well as could be expected yesterday, and will get well if nothing to his disadvantage comes up in the future Harry Hambleton, the boy who shot him is a son of James Hambleton.

HAWESVILLE.

[Plaindealer.]

A child of Jo McIntyre about four years of age while playing about a stove last Saturday was so badly burned that it died on Sunday.

Mrs. E. L. Clark, who is visiting Mrs. J. P. McBride in Louisville, will return to Hawesville Saturday. She is now in perfect health and "baby" is recovered from its recent severe attack.

Capt. Breidenbach will place machinery in his distillery to make axe and pick handles and spokes. If this is not turning the sword into the plow share we don't know what it is.

County Clerk Poindexter reports that there has been more transfers of real estate for cash during the past year, than in any other year during his official career. This shows that a man will pay cash for a home, and that a man will sell his home for cash—cash is cash.

Dr. J. F. Lightfoot, of Cloverport, has bought the residence of J. D. Cooper. He will move to Hawesville at once and engage in the practice of medicine. The Doctor knows every man in the county and his skill as a practitioner has been tested here in many stubborn cases. The people and the Doctor are delighted with the move.

A subscription book will be opened at Taber, Millar & Co's to feel the pulse of the people as to the necessity of building a city hall. There is no place in the city where a meeting, concert or performance of any kind can be held, and as a consequence half of the younger set are always in some other city attending attractions, that would come here if a place could be secured. Drop in and take a few shares, even if it interferes with two or three drinks a day for six months.

Hood's Cures

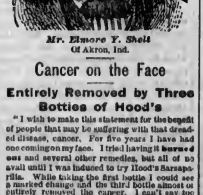

Mr. Elmore Y. Shell
Of Akron, Ind.

Cancer on the Face

Entirely Removed by Three Bottles of Hood's

"I wish to make this statement for the benefit of people that may be suffering with that dreaded disease, cancer. For five years I have had one coming on my face. It fed, leaving it horrid sore and several other remedies, but all of no avail until I was induced to try Hood's Sarsaparilla. While taking the first bottle I could see a marked change and the third bottle almost or entirely removed the cancer. I can't say too much for Hood's Sarsaparilla. For years I had to be careful about my diet but now I can eat anything and digest it all right, sleep well at night and in fact feel like a new man." ELMORE Y. SHELL, Akron, Ind.

"The above testimonial is wholly unsolicited. Elmore Y. Shell

Hood's Sarsaparilla

and can vouch for the truthfulness of his statement. He is an old soldier and is respected citizen." J. E. GARWOOD, Druggist, Akron, Ind.

HOOD'S PILLS are purely vegetable, and do not purge, pain or gripe. Sold by all druggists.

"YALLER DOG" PROMISES"

The State Bank craze that went over this country just before the war, developed many curious styles of currency. At one time the Mississippi Valley was flooded with bills, which had the figure of a big hound stamped on them and were known as "Yaller Dog" money. The Captain of one of the river steamboats was trying to work off some of the stuff in buying wood. As he came to one wharf after another, he called out "Take Yaller Dog for wood"? and the answer was always substantially the same. There was more or less profanity and scarcasm from different dealers and all refused "Yaller Dog", at last however, the Captain got a reply in the affirmative. The boat headed for the wharf at once and was made fast, when the Captain remembered that there was still one more question, he asked "how do you take it?" The answer was "cord for cord."

Moral.—The value of a promise be it of a bank or business house is not in the high sounding phrases that may appear on its surface, but in the ability of the promisor to fulfill his agreements.

We promise you a large and complete stock to select from when you come and see us, and prices the lowest and we fulfill our promises.

VEST

The protracted meeting which has been in progress at the Baptist church, continued all this week in spite of disagreeable weather, and the interest is unabated. Rev. Dr. Solomon announced that he will hold services every night so long as the crowds attend and the evidences that the services are doing good are so manifest. Seldom have the young people, and especially the young men, attended church so regularly, and the fact that several of them united with the church is having a good influence on the others. Dr. Solomon is expecting help for the latter part of this week.

Take Hill's Chloride of Gold Tablets, a pleasant, harmless remedy, and positively cures the Tobacco or Opium Habit. All leading druggists sell it.

Religious Services.

Rev. J. B. Greenwade, of the Christian church, Lexington, is holding a series of meetings at the Presbyterian church this city. Services begin promptly at 7 o'clock p m. The following subjects will be discussed during the meetings or as many of them as possible:

Who is on the Lord's side?
I am not ashamed of the Gospel of Christ.
The conversion of a banker.
The deceitfulness of sin.
Conversion of the chief of sinners
Hell, what is it?
Gospel temperance.
Why I am, what I am.
A sermon to men only. Sunday afternoon at half past 2 o'clock.

All are especially invited to attend these services.

A Delightful Entertainment.

The people of this city were treated to a delightful musical concert last Friday night under the auspices of Mrs. W. H. Bowmer and Mrs. G W. Short, the chief feature of which was the whistling of Miss Hattie True Regan, of San Diego, California. In this, the pretty young Miss shows a wonderful gift and cultivation, all of which the large audience fully appreciated as evidenced by its demonstrations and numerous encores. She was ably assisted by the young ladies and gentleman of the town in a series of songs, duets, quintetts and instrumental pieces, which made the concert one of the best and most successful entertainments of the kind Cloverport people have had the pleasure of attending in a long while. The Ladies Aid Society wish to express their thanks to the young people for their valuable services on this occasion.

Champion Liar.

Elisha Smith, jr., has just returned from Dakota where he has been for the past season engaged in threshing wheat. He says the yield runs from 25 to 90 bushels per acre.—Breckenridge Co(Ky.) News.

Kentucky holds the belt.—Lakota Observer.

Our Guston correspondent, if he is not too busy talking to his new wife, will please attend to this Lakota chap.

FERRETS.

I will deliver trained Ferrets, either male or female, at the Express office in Cloverport for $5 00 each, cash. Now is the time to prepare for your winter's sport. Address
W. S. ASHBY, Cloverport, Ky.

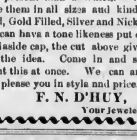

What would make a more acceptable present than a Watch. We have them in all sizes and kinds: Gold, Gold Filled, Silver and Nickle We can have a tone likeness put on the inside cap, the cut above gives you the idea. Come in and see about this at once. We can and will please you in style and price.

F. N. D'HUY,
Your Jeweler.

A Valuable Farm for Sale.

On Saturday, December 9th, 1893, the homestead farm of the late M. J. Mercer, containing 90 acres, situated in the Forks of Rough, in Breckenridge county, Ky., will be sold at public sale on the premises to the highest bidder, one-third of the price to be paid cash in hand, and the remainder to be paid in equal installments, payable in one and two years, the purchaser being required to execute bonds for said deferred payments with good and sufficient security bearing six per cent. interest from date until paid.

Location of land, said tract of land is situated on the Leitchfield and Hardinsburg road, nine miles north of Leitchfield, and is regarded as one of the best farms in Breckenridge county. One hundred and sixty or seventy acres of the land are cleared and under good fence and in a high state of cultivation.

Description—A first-class two-story dwelling-house, containing eleven rooms, is situated on the land, and a beautiful yard with handsome shade trees. There is a never failing well in the yard of the best water. Has two good barns and all necessary out houses. An abundance of stock water all over the farm. Persons wanting a first-class farm and a beautiful home will do well to be on hand on day of sale. For further particular address

J. N. MERCER, McDaniels, Ky.
J. C. RAMSEY, Leitchfield, Ky., or
E. DOW MERCER, Duff, Ky.

Dr. J. L. Moorman,

Resident Dentist
CLOVERPORT, KY.
Office with Dr. J. T. Owen, East End of Bridge.
All kinds of Dental work done and satisfaction guaranteed.

We Are

Making things lively in Underwear. You'll find out the reason when you come, and if you've any curiosity on that line, it will pay you to come at once,

Our stock can't be matched in Cloverport.

Jno. D. Babbage,
E. C. Babbage, Manager.

The greatest remedy extant for Coughs, Colds, Croup, Hoarseness, Bronchitis, La Grippe and Whooping Cough is "C. C. C." "Certain Cough Cure."

BRECKENRIDGE NEWS.

WEDNESDAY, DECEMBER 6, 1893.

Jno. D. & V. O. Babbage, Editors and Proprietors

L., St. L. & T. Local Time Card.

Mail and Express	going East	.....	9.42 a.m.
" "	" West	.....	10.38 a.m.
Express	" East	.....	6.00 p.m.
"	" West	.....	9.15 p.m.
Local Freight	" East	.....	11.35 a.m.
"	" West	.....	9.20 a.m.

SIX PAGES.

Rev. T. DeWitt Talmage will lecture in Owensboro, Dec. 14.

Grand Master Workman, T. V. Powderly, of the Knights of Labor, has resigned.

The game of foot ball seemed to be the great fad in many leading cities last Thanksgiving.

President Cleveland has been invited to be present at the next annual dinner of the Louisville Commercial Club.

Judge Samuel E. DeHaven died at his home in Lagrange, Ky., last week. He was one of the ablest and best known jurists in the state.

The annual report of Postmaster General Bissell notes a marked improvement in the general efficiency of the postal service the past year.

Prof. John R. Proctor, for many years Kentucky State Geologist, has been appointed a member of the Civil Service Commission by President Cleveland.

Letters from all parts have been sent to Secretary Carlisle for copies of his speech on the silver question delivered before the New York Chamber of Commerce.

Mr. A. C. Tompkins, the Representative from Owensboro, favors an amendment to the Constitution, which will allow the convicts to be worked on the public roads of the state.

There is nothing startling in the President's message. It is a plain, practical, conservative document, just such as Mr. Cleveland always sends out. Get it and read it and digest it at your leisure.

No agreement can be reached between the Board of Directors of the World's Fair and the Southern Park Commissioners as to what shall be done with the World's Fair buildings in Jackson Park, Chicago.

If the Democratic Congress, which is now in session, will take a little sound advice from Grover Cleveland and John G. Carlisle, they will experience no trouble in taking the kinks out of this financial muddle.

Col. E. Polk Johnson, editor of the Frankfort Capital and Public Printer of Kentucky, has just received a position as Treasury Agent for the government with headquarters at Chicago. The Colonel is a capable, good man, and having been honored with the good things of this land at home for many years, this high and lucrative position tendered him by Uncle Sam will create no surprise among his numerous friends in Kentucky.

The Democratic County Committee, which meets at Hardinsburg the third Monday in this month, will doubtless call an early primary. There will be numerous candidates in the field and an early primary will be best, not only for the party, but for all concerned. Whoever is the choice for any of the offices will want to know it, and the sooner the better. So, too, with those who are not chosen. They will wish to go at something else and not be burdened with a long canvass.

The Perry county Farmers Institute will convene at Rome next Friday, the 8th inst., and hold two days. At these meetings important subjects, of live interest to agriculturists, are introduced and thoroughly discussed by men of practical experience, and they should be attended by every farmer in Perry and Breckenridge counties. The program (published in last week's News) is especially interesting and it will be carried out to the letter. Valuable information may be gained there on the different kinds of soil, and the kinds of crops best adapted to them; profits in fruits, stock, poultry, etc.; farm machinery; good roads; selection and preparation of seeds; draining; fertilizers; education of farmers boys; necessity of organization among farmers, etc. When a farmer, or any one else once attends these meetings, he wants to go back again, and the Rome session will no doubt be largely successful.

$100 Reward, $100.

The reader of this paper will be pleased to learn that there is at least one dreaded disease that science has been able to cure in all its stages, and that is Catarrh. Hall's Catarrh Cure is the only positive cure known to the medical fraternity. Catarrh being a constitutional disease, requires a constitutional treatment. Hall's Catarrh Cure is taken internally, acting directly on the blood and mucous surfaces of the system, thereby destroying the foundation of the disease, and giving the patient strength by building up the constitution and assisting nature in doing its work. The proprietors have so much faith in its curative powers, that they offer One Hundred Dollars for any case that it fails to cure. Send for list of testimonials. Address, F. J. Cheney & Co., Toledo, O., Sold by Druggists, 75c.

QUEENSWARE.

Now is your time to purchase Queensware and Glassware, we have a few remnants left, and are closing out at cost. We will make it to your interest to call. Babbage's.

HARDINSBURG.

L. H. & W. TIME TABLE.

GOING WEST.
Passenger Daily arr. Hardinsburg 12:42 p.m.
GOING EAST.
Passenger Daily arr. Hardinsburg.. 7:50 a.m

Quarterly Court next Monday.

Mr. Louis McClure is on the sick list.

Mrs. Morris Eskridge has been sick for several days.

Mrs. F. Loeb, Louisville, was visiting here last week.

Prof. Hicks says we are to have plenty of Christmas snow.

Thoroughbred bronze turkeys for sale.—Mrs. Taylor Beard.

Dr. R. W. Burch, Jolly's Station, was in the city last Friday.

Look out for our big stock of Christmas goods.—W. B. Hardin.

Mr. and Mrs. Julie Hardin were here last week visiting Mrs. J. A. Witt.

Mr. Percy Beard was last week appointed a member of the city council.

The Blythe Bros are building a big new barn on their farm near this place.

Mr. Allieus McCreary, who has been visiting Mrs. V. Daniel, left last Friday for California.

Mrs. Kaye, who has been visiting her daughter, Mrs. Will Hardin, has returned to Vine Grove.

Wm. H. Bell has been at Union Star for the past week assisting Mr. Cashman on the assessors books.

A darkey named Brown was brought here from Irvington last week and lodged in jail on the charge of rape.

I have the improved Dehorner for dehorning cattle and am ready for work at $10 per head. C.C. Ahl.

James J. Severs has resigned as magistrate in the Union Star district and R. B. Cox is appointed to fill the vacancy.

Parties, who have crops of fine Burley tobacco for sale, will do well to see Mr. Winebrinner, the tobacco buyer of our town.

Amos Board has gone out of the hotel business. He is looking out for a position in Louisville. Alex West takes his place.

All parties indebted to us will please come forward and settle as we wish to wind up all our partnership business.—Witt & Mendor.

Mr. Gus. Shellman, who had his foot hurt some time ago, is improving rapidly. Mr. Shellman says he will be a candidate for jailer.

There will be a meeting of the stockholders of the Hardinsburg Normal College at the college building next Saturday evening at 3 o'clock.

Licensed to marry: J. W. Tuell to Beatrix Meyer, John A. Hinton to Miss Dora Crutcheloe, James Roberts to Miss Rose May Brown, John T. Gilpen to Miss Ethel Millburn.

Henry Cox, who worked on the pike about a year ago, came over from Grayson county last Saturday as a witness in some case. The sheriff had a capias for Mr. Cox and arrested him and put him in jail.

Mr. Elijah Board desires us to correct the statement that has gone abroad to the effect that he is running as an independent candidate for County Judge. Mr. Board says he will submit his claims to the selection of the Democratic party.

The Cloverport Oil and Coal Company and The Louisville Trust and Safty Vault Company filed a petition in the Circuit Court yesterday asking that Geo. C. P. Baker, sheriff of Hancock county, be enjoined from selling real and personal property of the said plaintiff company.

T. C. Lewis & Co., are not allowing the hard times to detract from their business. They will as usual have a fine display in jewelry, silverware, etc., during Christmas holidays. Mr. Lewis has given many years to the business and generally makes a handsome selection of Christmas goods.

Wm. Hughes and Charles Levering were before County Judge Atkinson last Saturday on warrant for a breach of the peace. Hughes and Levering are partners in the saw mill business near the Falls of Rough. Their relations, it seems, have not been very pleasant for some time, and resulted in a knock down between them one day last week. Mr. Levering was the attacking party and received a fine of $25 and the cost, and put under a bond of $500 to keep the peace for one year. Mr. Hughes was fined $10.

Death of Waller Haynes.

Waller Haynes, died suddenly in Louisville last Sunday night from the effects of a surgical operation.

His death was a great surprise to his friends and relatives here and at Hawesville, as none of them knew that he had been operated upon or was even dangerously ill. He has been in bad health from childhood and went to Louisville some weeks ago to put himself under the care of eminent physicians. They deemed it necessary last Tuesday to remove a tumor from his left side, from the effects of which he succumbed Sunday night, as stated above.

Waller Haynes was an estimable young man of a prominent Hancock county family, and was individually wealthy. He was admired and loved by all who knew him and he made lasting friends wherever he went. He was as gentle loving as a child and always had the most sympathetic feeling for his fellow man. His big heart was always full of the milk of human kindness, and he has given more away to the poor and needy than many men have made. His place can never be filled in the hearts of his family and friends.

His remains passed down on the Texas train Monday night and were deposited in their last resting place at Hawesville yesterday.

IF YOUR BACK ACHES
Or you are all worn out, really good for nothing (1 in general debility, Try
BROWN'S IRON BITTERS.
It will cure you, and give a good appetite. Sold by all dealers in medicine.

BRANDENBURG.

Mrs. Abram Ditto, of Long Branch, has been quite ill.

Mr. Warfield has arrived with his family and stock of goods.

Miss Mary Posey, of Louisville, spent Thanksgiving at home.

Dr. W. Lewis was in Breckenridge last week to see after his fruit farm.

Miss Mamie Herndon returned from Louisville last Wednesday night.

Misses Agnes Malin and Agnes Worland have returned to Louisville.

Advent is with us which tells "Christ is near." Christmas Christ is here.

Mrs. J. K. Ditto is visiting her sister Mrs. Harvey English, near Stephensport.

Dick Ditto is grappling with Malarial fever and will surely down it soon, and we hope permanently.

Mr. Al Smith, of John P. Morton & Co., was here last week, wielding the bow as divinely as ever.

Mrs. Young and son, Percy, came down from the city to enjoy Thanksgiving with Mrs. Blanche Fontaine.

Father Herbuth will preach next Sunday at St. George. Bro. Hagan Saturday and Sunday at the Baptist church.

The Aid at Mr. Bondurant's not only had the "whirl and the catch" but good old fashioned weavely wheat was thrown in.

Misses Nannie and Alliene Murray two of Clover's most attractive young ladies are visitors of Mr. James Lewis' family.

The "beautiful" has made its debut much to the sorrow of neat housekeeping, but equally as much to the joy of the juveniles.

Still another girl baby at the parsonage this time. Bro Cherry now has five of the female persuasion and is not sorry that this is of the same sex.

Mr. Ben Brasheár, brother of Mrs. W. H. Richardson, of Louisville, and R. H. Brasheár, Owensboro, died at West Point, Ky., last Wednesday.

Will and Charlie Casperke with their friends, Prof. Oscar Dilly and Mr. —— Bell all of Louisville, spent last Thursday with Mr. and Mrs. Chas. Casperke.

Messrs. Charley Shacklett and Gabe Board, pupils of Hardinsburg Academy spent Sunday here. The former with Miss Lida Haynes, the latter with Miss Virgil Rhodes.

I heard our popular jailer say his district had the best teacher in the county. Certainly Mr. Eugene Hardesty should feel uplifted for many excellent pedagogues treed her soil.

Misses Ethel and Tula Williams, of West Point, Ky., gave a handsome dinner and reception last Thursday. Miss Ella Hendricks and Mr. C Bradley, Long Branch, were among the guests.

Miss Jennie Ditto returned last Wednesday from Ekron, where she has been nursing her little friend, Lydia Guedry, who has had typhoid fever I am glad to know Lydia is better and that Miss Mollie Board is out.

What's the matter with that Groton correspondent? Just like an old young bachelor when he does take upon him self matrimonial vows he's all devotion. Get over that honey moon, my, my, and take up the pen this week for a little while anyhow. We miss you.

Ever so many dinners last Thursday; neighbors, relatives, friends all gathered in for feast and good cheer. The spread at the St. Cloud was fine. The poor and needy were not forgotten. No serious sickness prevails. Tranquillity and peace hovered like a white winged dove over hearts and homes.

The artists on east main have eclipsed themselves in all former achievements by giving to the public some realistic photos of the "Bald Headed Group." Seven of our prominent citizens posed in graceful attitudes. Mr. R. H. Nevitt is offering some five at dollars a head (collectively of course) or six at reduced figures. First come, first served.

N. B.—The wives of said group are not bidding.

The Messenger brings on another prominent official or politician and insinuates that "elbow grease" is one of his characteristics. I hope he may not need the exercise of muscle and sinew in Legislative Halls. But there's no telling, such things have occurred. But one thing sure we want him to exercise one member of his anatomy freely. An "unruly member" St. Paul says: "Govern it according to the demands, but let it be heard in all the yeas and nays and answer "Present" at every roll call I, you remember, first nominated this town man believing he'd make a record to which the county could point with pride. We all believe it and hope he'll succeed himself and when he comes home that wife must let him rest on his oars.

The Union Thanksgiving services last Thursday took us out of the world for awhile and gave us a holiday time. Bro. Hagan could not be present, Bro. Cherry conducted the exercises. He made a stirring patriotic address picturing the beauties, opportunities and advantages this fair land of ours possesses and urged every young person to embrace educational advantages and the Christian religion. Messrs. James Fairleigh, James Bryant, Tom Board, Andrew Fairleigh, and Dr. D. C. Pusey followed with appropriate remarks. Bro. Cherry then paid a glowing tribute to women of this day and age and spoke of the many fields now open to her for a useful career for which there is cause to be thankful. He asked for an expression from the ladies present when Mrs. S. C. Malin arose and in her quiet lady like manner responded. The singing was good, congregation attentive. Another Christian year has gone and as each Thanksgiving rolls round, were our joys and our sorrows weighed in the balance there would be an equilibrium as sure as you live. And so we can all return thanks if not in speech in thought. "Let all that hath breath praise the Lord."

Around and About.

Bad Manners.—One day last week a lady from the country rode up in front of one of Cloverport's large mercantile establishments. From appearances it was evident that she had come to town to do some trading, and the store in front of which she had stopped was evidently the one of her choice. Across her saddle was swung about a dozen chickens and a two-bushel sack containing some kind of produce. Within a few feet of where the lady stopped, one of the clerks in this particular store stood on the sidewalk talking to a friend. A wagon blocked the customers way to the stile, but the clerk and his friend seemed not to notice it. The lady was compelled to leap from her saddle to the ground, which she did, lighting almost in the arms of the clerk and his friend, but they seemed not to see her. She removed the sack and chickens from the animal with much difficulty and laid them on the sidewalk, almost at the feet of the clerk and his companion, but these gallant gentlemen seemed not to observe her labors. She went and hitched her own horse and, returning, gathered up her articles of trade and, brushing by the two conversing studies, walked into the store, bending under the weight of her load. The accommodating (?) clerk followed her with an offended air, as if it were a piece of unpardonable impudence that customers should thus come around, disturbing and annoying him with their patronage.

Several persons who witnessed these proceedings and actions, from a distance were free to remark that that clerk deserved "firing" on the instant, and that his friend should receive a lecture on the subject of good manners.

* * *

A Grass Widow.—Few persons in Cloverport know that it contains a grass widow, whose history is a little interesting.

During the balmy days of last spring a young man living in the neighborhood of Webster, was frequently seen in this city. He was courting one of the fair daughters of Cloverport. This courtship continued into the sultry days of summer when it became apparent that the young couple were in dead hard earnest and the town gossips began to guess as to the date of the wedding "But the course of true love" &c. The parents of the young lady objected. Not that they had any objections to the young man—he was known to be a nice, gentlemanly fellow, and of a good family—but they did not want to part with their daughter at so early an age, she being only about sixteen years old.

As is usually the case under such circumstances, an elopement was planned. There was to be a picnic at Hardinsburg on a certain date and this was the golden opportunity for the couple to consumate their plans. To this place of amusement they pretendingly started, but instead of taking the east-bound train for Hardinsburg they, a few minutes later, boarded the west-bound with Cannelton, Ind., their objective point. At this favorite Gretna Green for young people of this section of Kentucky who are suffering with an accelerated pulsation of the heart, they, in the sight of God and a few other witnesses, repeated the binding vows of wedlock and took upon themselves the yoke of constancy.

They were passengers on the east-bound "Texas" express the same evening, but gave Cloverport the go-by, going on to the home of the groom.

Now comes the most curious part of this otherwise every-day story. Not three weeks had elapsed before the newmade bride returned to the home of her parents to seek their forgiveness and to ask them to again take her under their vine and fig tree for keeps. Of course, she was received with open arms, and her father's house has since been her home.

She makes no charges against her young husband, but just simply says, in an independent manner, that the experiences of married life were disagreeable and unsatisfactory to her and that she prefers single blessedness.

This young widow is above the average in good looks, is quite petite, wears Misses' sizes, and, if met by a stranger, would almost be taken for a child.

STEPHENSPORT.

Items are scarce this week.

Mrs. Roland Smith is in Louisville this week.

Miss Katha Dowell is the guest of Mrs. G. W. Payne.

Miss Girtie Elder has been the guest of her sister, Mrs. Owen Cunningham for several weeks.

B. A. Copass, from Seminary, filled his regular appointment at the Baptist church Saturday and Sunday.

R. A. Shellman is able to attend to business again. We are glad to see you looking well Dick after such a siege.

Joe English, of Robert's bottom, has an attack of pneumonia together with rheumatism. He has been confined to bed for some time.

Mr. and Mrs. Roland Smith gave quite a sumptuous Thanksgiving dinner inviting a few friends Mr. and Mrs. Lannie Smith and son Geo., from Owensboro, Mr. and Mrs. Will Lennin, of Hardinsburg, Misses Ella Smith, Georgia Hawkins and Mrs. Jas. Payne, all were entertained nicely.

TO FARMERS.

I am now ready and prepared to prise tobacco for farmers. Bring your tobacco to me and I will prise and ship it and guarantee satisfaction in every instance. I have dry hogsheads and competent and experienced men to handle it. My charge for prising and delivering to depot is $1 50 per hhd. Give me a trial.

G. F. Carter,
Gross & Miller Warehouse,
Cloverport, Ky.

SIXTY SHOT

Is About the Number that Harry Hambleton Fires into Smith English.

The Wound Is Severe and Painful Though It Will Not Prove Fatal.

AN ACCIDENT WHILE HUNTING.

Last Friday morning while out hunting near Tar Springs, Harry Hambleton accidently discharged his gun and the charge lodged in the lower limbs of Smith English at close range. The particulars are about as follows:

The two Nimrods left the city early in the morning intending to hunt in the Tar Springs neighborhood where game was reported to be plentiful.

About 10 o'clock they were crossing Tar Fork on a log. English had passed over and was standing on the bank about twenty feet away. Hambleton was still on the log and as he sprang off the log the hammers of his gun caught in some brush and the piece was discharged. Almost the entire charge struck his companion in the legs just above the knees.

Hambleton is a boy only about fifteen years old, and he was much frightened at the accident. English told him to go for help and he immediately set out. He first went to the Tar Springs, which was only about a quarter of a mile distant. Here he found nobody, not even a keeper. He then went to a farm house some distance away and got a man to assist him. English was removed with some difficulty to the Tar Springs, where one of the cottage doors was broken in. A fire was kindled and the wounded man was stretched before it on the floor and made as comfortable as possible.

Hambleton then came to town and notified Dr. Simons, who arrived at the Springs about 4 o'clock in the afternoon. English was brought home in a carriage and when his wounds were dressed it was found that about 40 shot had entered one leg and about twenty were in the other.

Smith English is a son of Capt. A. S. English and is a young man about 23 years of age. He was doing as well as could be expected yesterday, and will get well if nothing to his disadvantage comes up in the future Harry Hambleton, the boy who shot him is a son of James Hambleton.

HAWESVILLE.

(Plaindealer.)

A child of Jo McIntyre about four years of age while playing about a stove last Saturday was so badly burned that it died on Sunday.

Mrs. E. L. Clark, who is visiting Mrs. J. P. McBride in Louisville, will return to Hawesville Saturday. She is now in perfect health and "baby" is recovered from its recent severe attack.

Capt. Breidenbach will place machinery in his distillery to make axe and pick handles and spokes. If this is not turning the sword into the plow share we don't know what it is.

County Clerk Poindexter reports that there has been more transfers of real estate for cash during the past year, than in any other year during his official career. This shows that a man will pay cash for a home, and that a man will sell his home for cash—cash is cash.

Dr. J. F. Lightfoot, of Cloverport, has bought the residence of J. D. Cooper. He will move to Hawesville at once and engage in the practice of medicine. The Doctor knows every man in the county and his skill as a practitioner has been tested here in many stubborn cases. The people and the Doctor are delighted with the move.

A subscription book will be opened at Taber, Miller & Co's to feel the pulse of the people as to the necessity of building a city hall. There is no place in the city where a meeting, concert or performance of any kind can be held, and as a consequence half of the younger set are always in some other city attending attractions, that would come here if a place could be secured. Drop in and take a few shares, even if it interferes with two or three drinks a day for six months.

Hood's Cures

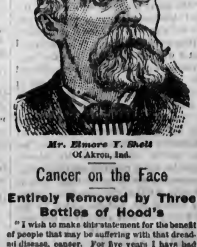

Mr. Elmore Y. Shell
Of Akron, Ind.

Cancer on the Face

Entirely Removed by Three Bottles of Hood's

"I wish to make this statement for the benefit of people that may be suffering with that dreadful disease, cancer. For five years I have had one coming on my face. I tried having it burned out and several other remedies, but all of no avail until I was induced to try Hood's Sarsaparilla. While taking the first bottle I could see a marked change and the third bottle almost entirely removed the cancer. I can't say too much for Hood's Sarsaparilla. For years I had to be careful about my diet but now I can eat anything and digest it all right, sleep well at night and in fact feel like a new man." ELMORE Y. SHELL, Akron, Ind.

"The above testimonial is wholly unsolicited. I sold Mr. Shell

Hood's Sarsaparilla

and can vouch for the truthfulness of his statement. He is an old soldier and a respected citizen." J. E. GARWOOD, Druggist, Akron, Ind.

HOOD'S PILLS are purely vegetable, and do not purge, pain or gripe. Sold by all druggists.

"YALLER DOG" PROMISES"

The State Bank craze that went over this country just before the war, developed many curious styles of currency. At one time the Mississippi Valley was flooded with bills, which had the figure of a big hound stamped on them and were known as "Yaller Dog" money. The Captain of one of the river steamboats was trying to work off some of the stuff in buying wood. As he came to one wharf after another, he called out "Take Yaller Dog for wood"? and the answer was always substantially the same. There was more or less profanity and scarcasm from different dealers and all refused "Yaller Dog", at last however, the Captain got a reply in the affirmative. The boat headed for the wharf at once and was made fast, when the Captain remembered that there was still one more question, he asked "how do you take it?" The answer was "cord for cord."

Moral.—The value of a promise be it of a bank or business house is not in the high sounding phrases that may appear on its surface, but in the ability of the promisor to fulfill his agreements.

We promise you a large and complete stock to select from when you come and see us, and prices the lowest and we fulfill our promises.

VEST

The protracted meeting which has been in progress at the Baptist church, continued all this week in spite of disagreeable weather, and the interest is unabated. Rev. Dr. Solomon announced that he will hold services every night so long as the crowds attend and the evidences that the services are doing good are so manifest. Seldom have the young people, and especially the young men, attended church so regularly, and the fact that several of them united with the church is having a good influence on the others. Dr. Solomon is expecting help for the latter part of this week.

Take Hill's Chloride of Gold Tablets, a pleasant, harmless remedy, and positively cures the Tobacco or Opium Habit. All leading druggists sell it.

Religious Services.

Rev. J. B. Greenwade, of the Christian church, Lexington, is holding a series of meetings at the Presbyterian church this city. Services begin promptly at 7 o'clock p. m. The following subjects will be discussed during the meetings or as many of them as possible:

Who is on the Lord's side?
I am not ashamed of the Gospel of Christ.
The conversion of a banker.
The deceitfulness of sin.
Conversion of the chief of sinners.
Hell, what is it?
Gospel temperance.
Why I am, what I am.
A sermon to men only. Sunday afternoon at half past 2 o'clock.

All are especially invited to attend these services.

A Delightful Entertainment.

The people of this city were treated to a delightful musical concert last Friday night under the auspices of Mrs. W. H. Bowmer and Mrs. G. W. Short, the chief feature of which was the whistling of Miss Hattie True Began, of San Diego, California. In this, the pretty young Miss shows a wonderful gift and cultivation, all of which the large audience fully appreciated as evidenced by its demonstrations and numerous encores. She was ably assisted by the young ladies and gentleman of the town in a series of songs, duets, quartetts and instrumental pieces, which made the concert one of the best and most successful entertainments of the kind Cloverport people have had the pleasure of attending in a long while. The Ladies Aid Society wish to express their thanks to the young people for their valuable services on this occasion.

Champion Liar.

Elisha Smith, Jr., has just returned from Dakota where he has been for the past season engaged in threshing wheat. He says the yield runs from 25 to 90 bushels per acre.—Breckenridge Co(Ky.) News.

Kentucky holds the belt.—Lakota Observer.

Our Groton correspondent, if he is not too busy talking to his new wife, will please attend to this Lakota chap.

FERRETS.

I will deliver trained Ferrets, either male or female, at the Express office in Cloverport for $5 00 each, cash. Now is the time to prepare for your winter's sport. Address

W. S. ASHBY, Cloverport, Ky.

What would make a more acceptable present than a Watch. We have them in all sizes and kinds: Gold, Gold Filled, Silver and Nickle We can have a tone likeness put on the inside cap, the cut above gives you the idea. Come in and see about this at once. We can and will please you in style and price.

F. N. D'HUY,
Your Jeweler.

A Valuable Farm for Sale.

On Saturday, December 9th, 1893, the homestead farm of the late M. J. Mercer, containing 90 acres, situated in the Forks of Rough, in Breckenridge county, Ky., will be sold at public sale on the premises to the highest bidder, one-third of the price to be paid cash in hand, and the remainder to be paid in equal installments, payable in one and two years, the purchaser being required to execute bonds for said deferred payments with good and sufficient security bearing six per cent. interest from date until paid.

Location of land, said tract of land is situated on the Leitchfield and Hardinsburg road, nine miles north of Leitchfield, and is regarded as one of the best farms in Breckenridge county. One hundred and sixty or seventy acres of the land are cleared and under good fence and in a high state of cultivation.

Description—A first-class two-story dwelling house, containing eleven rooms, is situated on the land, and a beautiful yard with handsome shade trees. There is a never failing well in the yard of the best water. Has two good barns and all necessary out houses. An abundance of stock water all over the farm. Persons wanting a first-class farm and a beautiful home will do well to be on hand on day of sale. For further particular address

J. N. MERCER, McDaniels, Ky.
J. C. RAMSEY, Leitchfield, Ky., or
E. DOW MERCER, Dull, Ky.

Dr. J. L. Moorman,

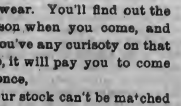

Resident Dentist

CLOVERPORT, KY.

Office with Dr. J. T. Owen, East End of Bridge.

All kinds of Dental work done and satisfaction guaranteed.

We Are

Making things lively in Underwear. You'll find out the reason when you come, and if you've any curiosity on that line, it will pay you to come at once,

Our stock can't be matched in Cloverport.

Jno. D. Babbage,
E. C. Babbage, Manager.

The greatest remedy extant for Coughs, Colds, Croup, Hoarseness, Bronchitis, La Grippe and Whooping Cough is "C. C. C." "Certain Cough Cure."

MERRY —AS A— GRIG!

CHRISTMAS

Though the Summer-time is past, and the jolly little Crickets no longer chirp their merry songs, there is something merrier still to replace the sound of mirth, for now the children are singing :

"Santa Claus is coming, Santa Cluas is Almost Here!"

Yes indeed, old Santa is almost here, and in advance of his coming, to save the hard work he would have to do if he waited till the Stockings were all hung up by the fireside, he has sent a big lot of his intended Gifts ahead by "Reindeer Express," and they are on view at SULZER'S.

HEAR THE CHILDREN LAUGH!

Doesn't it make you feel young again? Father, with the gray showing in your hair and beard, you look like Santa! Are you going to carry the resemblance still farther? You know what we mean Come in and see us! Let us whisper, oh, so carefully and mysteriously! We mustn't let the children catch us at it, for the World! Drop into our store, as if by accident, you know!

What are the SWEET Chimes saying?

Listen! you can almost Hear the words!

Yes, you have caught the Real Meaning!

CHIMES

The chimes are telling you just what Santa Claus has sent to Cloverport, and what he expects you will do to carry out his wishes; for every stroke of the Christmas Bells is plain enough. The clear strokes say:

Chime First,
For the Baby:
China Dolls, Rubber Dolls, Bisque Dolls, Dolls of all kinds.
Tabby and her Kittens, Bow-wow, Jacko, Building Blocks, Wagons, Banks, Rattlers, Candy, Nuts, Oranges Bananas.

Chime Second,
For the Girls:
Novels, Picture Books, Games, Muffs, Mufflers, Cloaks, Handkerchiefs, Jewelry, Doll Dishes.

Chime Third,
For the Boys:
Watches, Bicycles, Bass Balls, Fire Crackers, French Harps, Railroad Trains.

Chime Fourth,
For the Young Ladies:
Lamps, Perfume Bottles, Mirrors, Bisque Figures, Nut-picks, Toilet Cases, Japanese ware, Fancy work baskets, Pictures.

Chime Fifth,
For the Young Men:
Guns, Hunters' Outfits,
Collar and Cuff Boxes,
Cigar Cases, Skates, Overcoats,
Furnishing Goods, Silk Handkerchiefs.

Chime Sixth,
For Mother:
Silverware, Napkins, Dinner Sets,
Trunks, Queensware & Chinaware,
Clothes-wringers, Sad Irons,
Blankets, Comforts, Counterpanes.

Chime Seventh,
For Father:
Night Robes-Elegant,
Shaving Sets,
Blacking Sets,
Gloves, Pipes, Tobacco.

Chime Eighth,
For Grandma;
Mush and Milk Sets,
Felt Lined Shoes,
To keep her feet nice and warm,
Shawls.

Chime Ninth,
For Grandpa;
Pipes and Tobacco,
Spectacles, Mufflers,
Slippers,
Cakes.

And then a Grand Chime for Everybody, which bids you all be happy---which means that you should lay in your Supplies at once.

Confectioneries, Nuts, Fruits, Goodies, Delicacies, Everything that is needed for Christmas Cheer, can be found

We appreciate the large trade that has been brought to us, and we propose to merit the favor of our valued patrons. The year has been a peculiar one, but business has been good with us. **Prices Talk.**

J. C. NOLTE, Manager.

AT SULZER'S

SAMUEL L. SULZER,
DEALER IN
Christmas Goods
Cloverport, Ky.

WELL! HERE WE ARE AGAIN!

SAMUEL L. SULZER,
General Dealer
Cloverport, Ky.

SULZER'S

THE MERRY SEASON!
And we are ready to help in the good work of
Making Others Happy!

LET'S SEE

Who are now to be "REMEMBERED?
How shall we "REMEMBER" THEM?

Of course we must make the LITTLE ONES happy, for in so doing we ourselves rejoice. It's their DAY Surely.

But there's something for ALL. No one is forgotten.

FOR THE BABY:

China Dolls,
Rubber Dolls,
Bisque Dolls,
Wax Dolls,
Rubber Rings,
Rattlers,
Building Blocks,
Banks,
Wagons.
Bow-Wow, Tabby, Jocko, Kitten!
Oh! there's a Jolly lot of Toys for Baby.

FOR THE GIRLS:

Novels, Picture Books,
Doll Dishes, Games,
Muffs, Mufflers,
Cloaks, Dress Goods,
Jewelry, Toilet Goods.
We are bound to please the Girls!

FOR THE BOYS:

Watches, Bicycles,
Railroad Trains, Base Balls,
Saving Banks to encourrge thrift in saving.
Guns, for the bigger boys who like sport.
Wheelbarrows and Carts, for the little chaps.
Fireworks and Caps for lovers of noise.

French and Home-Made Confections, Nuts, Grapes, Fruits and Goodies in Great Assortment. Table Delicacies and GOOD THINGS to make the Christmas Cheer seem all the MERRIER.

"Peace on Earth,
Good will toward Men!
—And as says Ting, Tim, so say we:—
God Bless Us, Every One!

CHRISTMAS

For Young Ladies,
Parlor Lamps,
Cut Glass Perfume Bottles,
Mirrors, for maidenly reflections
Pictures, works of Art,
Bisque Figures,
Br'c a-Brac,
Nut Picks,
Japanese Ware,
Jewelry.

For Young Men,
Razors, of course you shave,
Collar and Cuff Boxes,
Guns and Hunter's outfit,
Cigars, Pipes,
Smokers' Sets,
Jewelry,
Skates,
Overcoats,
Furnishing Goods.

For Dear Mother,
Roger's Silverware,
Dinner Sets, Napkins,
Curtains, Trunks,
Chinaware of all kinds,
Cutlery for Table and Kitchen,
Work Baskets,
Shawls and Dress Goods,
Cloth Wringers, Sad Irons,
All Household Furnishings.

For Father,
Watches, Chains and Charms,
Shaving Sets,
Tobacco and Pipes,
Lanterns, Canes,
Blacking Sets,
Night Robes, Neckwear,
Furnishings, Gloves,
Useful Articles for
Home and Street.

For Grand Pa,
He likes his Pipe.
We have a very nice assortment of them.
He needs Spectacles and so we keep them.
His throat should be protected with one of our Mufflers, and he would thank you for one of our Canes.

And Loving Grand Ma,
A pretty Mush and Milk Set would delight her, or a Nice Picture, neatly framed.
Then there are Veils, Breast-Pins, Dresses, Slippers, and many other things she would appreciate.

And when we gather about the Board and Render Thanks to Him who gave us Christmas, not one of the Family is Omitted from the List, and when the Little Ones come bounding in and asks:

GREETING!

What Did You Get in Your Stocking?
You can reply: "I got your Happiness!"
Could there be a Better Gift?
Could there be a Better Place to Buy your Christmas Goods than

All These Things and More Can be found, to make this Christmas a memorable one, in quality, value, price, assortment and seasonable nature— At Sulzer's Store.

BRECKENRIDGE NEWS.
WEDNESDAY, DECEMBER 13, 1893.

WEST VIEW.

Mr. Sidney Hall was in town Saturday.

Miss Lizzie Hall was in town Saturday.

Mr. Sam Henlinger went to McDaniels Sunday.

We are anticipating good times here Christmas.

Mr. Heber Roberts returned from Lodlburg Sunday.

Miss Della Hunter has been visiting friends at this place.

Mr. Harry Henninger and wife are visiting at this place.

Mr. L. L. Milner was the guest of Miss Rena Roberts Sunday.

Miss Leona Meador and daughter are visiting her father at this place.

Thanksgiving meeting at Mt. Zion, Thursday last. Quite a large crowd.

Mr. Samuel W. Tucker passed through town Friday accompanied by Mr. Galloway.

Mr. J. C. Matthews and wife are visiting their son, W. L. Matthews at this place.

Rev. Breeding delivered a good sermon at the M. E. church Sunday for the first time on this circuit.

We are expecting to have a show at this place soon. One of the grandest ever known. Everyboly is invited to attend.

A musical entertainment was given at Mr. F. R. Roberts' Thursday night. Quite a crowd attended and all enjoyed themselves very much.

Mr. M. G. Butler, Misses Neddie Hunter, Ada Goodman and Mr. Heber Roberts were the guests of Miss Cora Matthews Thursday. They report a pleasant day.

A young man of the lower neighborhood was in town not long since and he seems to be wonderfully struck with the latest style of dressmaking.

It Cures

Parks' Cough Syrup cures Colds, Coughs, Croup and Whooping Cough. The standard home remedy in thousands of families for all lung diseases. A. R. Fisher, druggist.

SAMPLE.

Arthur Mattingly was in town Sunday.

Prayer meeting here every Sunday night.

Thanksgiving was not in observance at all here.

Mrs. A. C. Hunter went to Cloverport Saturday.

Miss Annie Bennett was on the sick list last week.

Will Gedling, of Cloverport, was the guest of Miss Ollie McCoy Sunday.

Rev. W. B. Sneed will begin a protracted meeting the 3d Sunday of this month.

Mr. John Black, of Louisville, was shaking hands with friends here Friday.

A. J. Bennett went to Lodlburg Monday to buy hickory timber for J. C. Craig.

Mr. T. J. Sandage, of Mooleyville, was in town last week circulating among friends.

Miss Lena Gilliland spent Saturday and Sunday with Mrs. Eva Brashear, Preston.

Mr. and Mrs. Tom Compton, of Webster, were visiting relatives here Thursday and Friday.

Miss Mary Roberts returned last week from a pleasant visit at Cloverport, accompanied by Mr. Dick, of Addison.

Mr. and Mrs. F. W. Basham and daughter, Miss Dee, of Lodlburg, were guests of Mrs. T. B. Squires, Saturday and Sunday.

The Globe—Democrat Free.

Any reader of this paper can get The St. Louis Globe—Democrat free. Read the offer, on another page, and take advantage of it at once. The Weekly Globe—Democrat is now issued in Semi—weekly sections, eight pages each Tuesday and, Friday, sixteen pages every week, making it practically a Semi—Weekly paper yet the price remains only one dollar a year. In politics, it is strictly Republican, but it gives all the news, and is absolutely indispensable to the farmer, merchant, or professional man who has not the time to read a large daily paper, and yet desires to keep promptly thoroughly posted. Sample Copies will be sent free on application to Globe Printing Co., St. Louis, Mo.

Winter, winter, is at hand. How is your supply of underwear? Clear prices made at Babbage's.

Children Cry for Pitcher's Castoria.

When Baby was sick, we gave her Castoria.
When she was a Child, she cried for Castoria.
When she became Miss, she clung to Castoria.
When she had Children, she gave them Castoria.

DOTING OVER A GOWN

HENRIETTE ROUSSEAU RAVES OVER A NEW DEPARTURE.

Something to Make Young Ladies' Rivals Despair — More Velvet For Costumes. Latest in Woolens—The Climax in Headgear—Fashions in Fur.

[Copyright, 1893, by American Press Association.]

For women who are active and quick of motion and sprightly in manner a loose tea gown is an agony and a misery, for a loose gown requires slow and measured movements, otherwise it will swathe about the form in the most awkward fashion. Recognizing the needs of such ladies there has been devised a new departure, and now the lady who needs such a model can have her tea gown as she likes and not be worse than out of the world—out of fashion.

One was just finished yesterday for a prominent young married lady. It was made princesse, with a short train in the back, which was cut so that the back breadths fell very full in natural folds. It was of satin duchesse brocade, grass green, with queer, large figures in olive

NEW HEAD GEAR.

green. There were four rows of olive green satin ribbon sewn flat around the skirt—two high up and two near the bottom. The sleeves were of pink surah, and the double puffs reached only to the elbow. Above the sleeves were caps of lace. Across the bust was drawn a fold of pink surah to a point in front, and there held with a bow of pink ribbon with long ends. This is a sop to Cerebus, and the floating ribbon gives the needed touch, and behold! a novel tea gown. When this dress is donned, all the young lady's rivals can sit about or stand in graceful attitudes and proceed to despise her with immeasurable scorn in their eyes, but with smiles on their lips.

The day of plain skirts seems to be on the wane, for the determined effort of some designers to introduce drapery, or at least combinations, is beginning to be felt. We find skirts cut in slashes, in points and scallops over an underskirt of some contrasting color or, at least, material. There are many trains where the front of the skirt is of velvet and the back of silk, and vice versa. The rich velvets of the season lend themselves admirably to the making of heavy trains, but they would be better employed at the back than the front of the skirt. Therefore the most of the gowns with the heavy velvet trains have the fronts of silk or satin.

I saw one gown for a young lady, though there was no train, made in this way. The back of the skirt was of superb velvet brocade, brown on maize satin. The front breadth was of maize satin with four rows of white lace insertion and fastened with three great bows of shaded maize and brown ribbon. The large puffed sleeves were of satin as well as the baby waist. There was a velvet brocade figaro with a spring collar, which took the form of a bertha in the back, below the fall of lace. A band of insertion formed the wide belt and another was laid around the neck. The style of the day is maintained, but the monotony of roundabout trimming is broken, and the gown is pretty and girlish, while being of the most expensive materials. It is questionable taste, however, to dress young unmarried women in such rich material. It leaves nothing for them as a recompense for fading beauty, with advancing age, and really is not as becoming as simpler materials; but as long as such things cost more than the light and flimy textures girls will have them, so there!

This winter, now advancing rapidly, we'll see more velvet worn as gowns and full costumes than there has been for thirty years. This is due to two reasons. The velvets came in naturally with the present styles and seem to belong to them by right. Next, importers loaded themselves with velvets and velutina, and then hard times came on, which forced the importers to sell their wares at scarce the cost of importation, and that put these ideal goods within the reach of every one. Now capes and cloaks are made of it—velutina preferably, unless one can afford the best silk velvet. The rich corded and shotted effects are almost wonderful, and the two toned styles are beautiful.

Some of them break into four and five shades of the two contrasting colors, and yet if you examine closely you will find that there are but two colors, one shade of each. Cardinal and blue give purple effects as well as the two colors named in one piece. The cheaper grades of silk faced velvet do not produce the right effect. It is somehow lacking in the heavy fold. The new velutinas are thick and fold in rich round folds that would delight an artist. There were one pattern of soft moss green over shell pink and another of the same green over salmon, and words cannot tell how

DINNER AND TEA GOWNS.

ising materials. I saw a dancing dress of white armure silk being made in a grand establishment recently, and around the neck, on the pointed waist, on the bands of the short puffed sleeves and on the skirt there were roulean bands of fur. Gloves will have deep fur gauntlets, and many will have fur cuffs, which are nice to protect the wrists and hands while wearing these box and military coats that leave them exposed. There is no kind of fur, it seems to me, that is not used as trimming, but that with a light brownish tint is the prettiest and blends best with the season's goods.

HENRIETTE ROUSSEAU.

Gloves, gloves at Babbage's.

Buck skin gloves for Engineers at Babbage's.

Call early and make your selections of dolls for your little ones —Babbage.

Rev. F. C. Iglehart, New York, writes: "A corn on the toe is a thorn in the flesh, which 'C. C. C. Certain Corn Cure' most mercifully removes."

UNION STAR.

Miss Ada Hanks spent two days with her parents this week.

Miss Maud Smith spent several days last week in Hardinsburg.

Mrs. Wm. Allen, of Preston, spent Thursday with Mr. and Mrs. C. M. McClothlan.

Mr. Wm. Lowry Milner, of Louisville, spent several days at home last week the guest of his wife.

Mrs. H. C. Jolly and children, of Mortgantown, are visiting her parents, Mr and Mrs. R. H. Cox.

Mr. and Mrs. Percy Board, Hardinsburg, spent last week at their parents, Mr. and Mrs. D. S. Richardson.

Mr. Jas. Skillman and Miss Jessie Hoyle, of Cloverport, were guests at Mr C. M. McClothlan's a few days last week.

Mr. and Mrs. Sandy Hendry, of Preston; Mr. and Mrs. W. B. Gardner and baby, of Chenault, took dinner with Mr and Mrs. E. B. Gardner, Thanksgiving.

A family reunion was enjoyed at the residence of Mr. and Mrs. D. S. Richardson on Thanksgiving Day. The members of the family from a distance were Mr. and Mrs. E. A. Richardson and daughter, Louisville; Mr. and Mrs. Percy M. Board, Hardinsburg, and Mr Wm Lowry Milner, Louisville.

FERRETS.

I will deliver trained Ferrets, either male or female, at the Express office in Cloverport for $5.00 each, cash. Now is the time to prepare for your whister's sport. Address

W. S. ASHBY, Cloverport, Ky

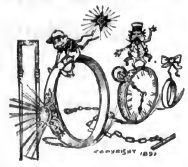

There is a Lively Movement

In Holiday Goods at F. N. D'Huy's and judicious buyers will do well to study it closely. It is this. It does not require a small

Fortune !

To buy any article in our large stock of all kinds of useful and seasonable presents, and you are cordially invited to inspect and price our goods.

DOLLS ! DOLLS ! DOLLS !

A Tally-Ho Lead of Them.

Books, Albums, Picture Frames, Toilet Sets, Plush Cases, Holiday Books, Bibles, Jewelry, Combs and Brushes, Celluloid Baskets, Puff Boxes, Aluminum Bon-Bon Baskets, Collar and Cuff Boxes and numerous other X-mas Goods. Come and see the stock. Prices were never so low before. Will make it to your interest to buy your Christmas Goods from us.

BABBAGE

WE LEAD THEM ALL IN
QUALITY, STYLES AND PRICES

Our stock is immense. Ladies you will miss it if you don't see our great display in

DRESS GOODS

DOMESTICS.

Gingham..... 5 c.
Ginghams, best..... 7½c.
Brown Cotton, full yard wide..... 8 c.

BLANKETS.

Double 10½ to 12¼. Prices range from 98c to $6.00.
Comforts 85c to $2.00.

CLOTHING.

Boys Overcoats..... 98c to $5.00
Men's Overcoats..... $3.48 to $10.00

See our special sale in
$10.00 OVERCOATS. Beats All.

Man's Suits $6.48 worth..... $10.00
Man's Suits $7.90 worth..... 11.00
One Lot Doe Skin Jeans Pants For... 1.24
One Lot Man's odd Coats Less
THAN COST.
Youth Suits for $3.50 worth..... 5.00
We have the latest Novelties in
Home Spun, Double Breasted
Children Suits 98c to..... 5.00
One Lot Man's Suits Melton Double
Breasted for $10.00 worth..... 16.00

Come a jumping, Hop in a pair of our $1.24 BOOTS.
EXCELLS ALL. Our great special Shoe and Boot sale will continue until January 1st, at these unreasonable low prices. DON'T MISS IT.

THE LEADING CASH BARGAIN STORE.

Geo. Yeakel & Co.,
BRANDENBURG, KY.

GARFIELD.

Mrs. Dr. Harned is very sick.

Mrs. Laura Compton is quite sick.

Rev. M. Compton moved into his new home last week.

Miss Nanuie Board is visiting her aunt and cousin in Louisville.

Messrs. George and Henry Drury, of Bewleyville, were here Sunday.

Mr. Carmon, of Custer, has located here and will put up tobacco this winter.

Miss Emma Seaton and brother, of New Bethel, were visiting their sister, Mrs. Laura Compton, last week.

The friends and relatives of Mr. and Mrs. Tom Gregory will be pleased to learn that their little daughter, Mary, who has been very sick, is recovering.

A Touch-Down.

A Rushing Advance.

This IS The Fact

They came—they bought as they never bought before. And still they come. And still they buy. Progress is our watchword Busy yesterday—busier today. We must not only remain firm on the ground already gained, but advance—advance! Stops are risky. Standstill means stagnation. Pushing, pushing, pushing—all the time progressive, active and energetic. That's how we reach and stay at the top.

We have a large lot of fine overcoats and suits. We want to turn these into money and to enable us to do so we have cut the price way down. So buyers of clothing may come in confidence. Price will not stand in the way.

Hats and winter woolen goods for men, women and children was never in finer shape to meet the demands than right now. Prices, styles, qualities are bound to interest you. We will as usual take great pleasure in showing you what we have, telling you the price and more than pleased to put a few bundles into conveyance and bid you a happy adieu until you come again. Come in and have a chat with us even if you don't want to buy.

Our Dress Goods, Shoes,

Kaye, & Hoben,
Hardinsburg, Ky.

WE CAN'T—BUT WE MUST !

The crowds continue at our grand "Panic Sale," and some people wonder how we can sell such superior Clothing at such low prices. The fact is---we can't, but we must. We need money. Until further notice we shall continue to dispense bargains with a lavish hand. Remember, everything sold without profit !

Julius Winter & Co., COR. THIRD AND MARKET, LOUISVILLE, KY.

BRECKENRIDGE NEWS.

WEDNESDAY, DECEMBER 6, 1893.

Talk About It.

Talk about a lifetime, an' talk o' much o' joy,
There ain't no love that's ever like a mother's for her boy!
Ain't a bit o' matter what the boy may do—
Mother's love, like sunshine, comes streamin' through the blue!

Talk about a lifetime, an' talk o' much o' joy,
There ain't no love that' ever like a mother's for her boy!
Ain't a bit o' matter, whatever he may do;
Mother's love is constant, mother's love is true!

FRANK L. STANTON.

The best medical authorities say the proper way to treat catarrh is to take a constitutional remedy like Hood's Sarsaparilla.

Hon. A. B. Montgomery

A SKETCH OF HIS VALUABLE PUBLIC CAREER.

A Leader of the House of Representatives. His Opinion Is Asked On Every Important Subject.

KENTUCKY'S NOTED SON.

The Southern States Monthly Magazine, of Baltimore, Md., in giving a sketch of noted Southern statesmen has this to say of our own honorable representative:

"Alexander B. Montgomery, representative of the fourth district of Kentucky, is one of the silent leaders of the House, seldom speaking on the floor, never allowing an interview, modest, unostentatious, yet impressing his personality on every bit of legislation coming before Congress. He has many of the characteristics of Gorman, with the intrepidity of the Speaker, one of whose closest friends he is.

It was when Mr. Crisp was making his fight for the chair that Montgomery first became an important factor in the politics of the House. Standing out against the convictions of his State and his own constituency, he was one of the first men from his section of the country to declare for the Georgian. With great odds against him he soon had the majority of his own delegation in line and working in his silent way, became one of the most important factors in the race.

In recognition of his ability and services he was given a chairmanship and placed high on the Committee on Ways and Means. It is here that his best work has been done. He is peculiarly conservative, never allowing sectional or personal prejudices to mar his judgment or warp his vision.

His physical appearance is indicative of his inner self. Tall as the proverbial arrow, straight as the conventional mandrol, he passes through the halls of Congress a conspicuous figure. He looks the picture of the farmer and the judge, a mingling of the rustic and the judiciary. "What does Montgomery think?" is a common question to be heard about the floor, and as often his advice is sought and as often taken. He has that peculiar faculty of differing with men without wounding their egotism. He never voluntarily offers advice, and when it is asked gives it straight without fear of consequences.

He is a Kentuckian with all the local pride which seems inherent in the natives of the Blue Grass State. He is a good churchman, a good horseman and understands the finest points of Bourbon whiskey. He was born on a farm in Hardin county in 1832, where he has always resided. He was given a collegiate education at Georgetown College, Kentucky, graduating in 1850. In 1861 he graduated from the Louisville law school, but returned to his farm and lived the life of a planter. In 1870 he was called from the stickle to the bench and served as county judge until 1874. He served in the State Senate from 1877 to 1881, and by an overwhelming vote was sent to the Fiftieth Congress; since there he has been returned each time without a vious opposition."

Liver and Kidney Cure.

Parks' Sure Cure la the only guaranteed remedy. Its action is quick and positive Will stop that back-ache and sick-head ache. A positive specific for all diseases of woman. Why suffer when it will cure you? A. R. Fisher druggist.

Woman's Suffrage

As "coming events cast their shadows before" we are frequently enabled thereby to predict with certainty, what may be or shall be the future of our state or county. It took no prophet, twenty-five years before the Declaration of Independence, to foretell the struggle that would evidently ensue between the old and the new world. It did not require the vision of a seer a half a century ago, to well know that the United States as a government would not long stand with part for and part against African slavery. Neither does it require that one of the old prophets shall rise from the dead or that a new one shall take his place to foresee that another great revolution will soon be upon our people and that before the passing of many decades, a change will be wrought in our citizenship. The new revolution will not be one of blood, no lives will be lost in the struggle, it is to be one wrought by the change in the minds and sentiments of the people of a great country.

Whether we, the sterner sex, approve of it or not, whether it shall be for the bettering or making worse our institutions is not a question that we shall discuss at present—but one thing is certain, and that thing is this, that women will some time, all over the United States, have the same rights and privileges granted to them as that accorded to the lords of creation. In proof of this position we can do no better than to refer to the changes that have taken place in public sentiment during the past twenty-five years. A quarter of a century ago it was a rare thing that a woman was to be found in the schools of the State of Kentucky as a teacher, now more than half the schools are taught by these people. Women are now engaged in stores, in offices, in banks and in nearly all the different trades and professions of life. They are found in the pulpit preaching Christ to a lost world, they are at the bar pleading for their clients, they are practicing medicine and healing the sick, in fact there is scarcely a profession at present that is not graced by her beauty, her wit and her intelligence. She is now by the laws of the state, eligible to at least one county office and several of these places are filled by her; while the last legislature conferred upon her, property rights before unheard of in the Commonwealth of Kentucky. One thing, if no more, must be said of her and in her favor, she is honest in her dealings. As a cashier she has never been known to run off with the money or to appropriate the earnings of her employer to unlawful purposes. As a teacher she is gentler and more painstaking than her brother. As a clerk, more polite and attentive to her duties than her male companion, and in business generally a better salesman and a more correct accountant than be of the sterner sex. Women have proven themselves everywhere and on all occasions, where opportunity has offered, to be equal to almost any emergency that may arise. Queen Victoria, although a women, has proven herself to be the most popular sovereign that ever sat upon the British throne. Hetty Green as a railroad financier, is the equal of a Vanderbilt. Francis Willard as a temperance lecturer, is the equal of the peerless Bain, while Mary Anderson, our own Kentucky girl, made a reputation that will stand side by side with that of Booth or Jefferson. So it is with all the trades or professions where women have entered, and so it will continue to be for all time to come.

We do not pose as an advocate of "women's rights" or "women's suffrage." While we may even oppose their further supposed encroachments upon the rights of man, yet that is no reason why we should not believe that it is only a question of time until she will have every right under the law that is accorded or guaranteed to her brother. She is the queen and all that she has to do is to command and her subjects obey. She will sometime make a demand for suffrage, and when she does, then we will all with one accord, accede to her request whether we want to or not.—Madisonville Hustler.

A Good Thing to Keep at Hand.

From the Troy (Kansas) Chief.

Some years ago we were very much subject to severe spells of cholera morbus; and now when we feel any of the symptoms that usually proceed that ailment, such as sickness at the stomach, diarrhoea etc., we become scary. We have found Chamberlain's Colic, Cholera and Diarrhœa Remedy the very thing to straightten one out in such cases, and always kept it about. We are not writing this for a pay testimonial, but to let our readers know what is a good thing to keep handy in the house. For sale by A. R. Fisher, Cloverport, and Witt & Meador, Hardinsburg.

Cost of The World's Fair.

William K. Ackerman, Auditor of the World's Fair, submits some very interesting figures in his last report, which covers everything up to and including November 12, 1893. The condensed balance sheet which follows gives a clear idea of the magnitude of the Chicago undertaking. This balance sheet shows:

Construction expenditures	$18,321,039 96
General and operating expenses	7,017,246 5
Preliminary organization	26,654 46
Assets	$25,365,941 01
Liabilities	8,746,511
Net assets	2,610,430 90
Total	$28,131,068 73
Gate receipts	$16,850,337 27
Concession receipts	1,000,000 00
Miscellaneous receipts	100,000 00
Interest	30,654 83
Souvenir coins and premium on same	4,445,047 45
Capital stock	5,000,000 00
City of Chicago	1,000,000 00
Total	$28,131,068 73

After deducting obligations already incurred and due, the assets shown, amounting to $2,610,430.90, will be reduced about $750,000. This leaves $1,860,000 from which the stockholders dividends will be paid. Expenses continue, and will continue for some time. As there is no additional income the question of dividend is problematical, and, in the opinion of those most competent to judge, will not exceed 10 per cent.

The report is crowded with interesting facts. The receipts averaged $80,503 each day, and expenses $22,405.30. The Fair cleared $10,600,000. During September there were 6,025 people on the pay roll of the Exposition proper. Machinery Hall and power plant cost more to build and run than any other department or feature of the Fair. The total for this portion of the Fair was $2,786,000. Some of the other leading items were as follows:

The Electrical Building, plant, appliances, engineering and operation, $1,911,887.04; Manufactures Building, etc., $1,890,198.63; Police protection, Columbian Guards, etc., $1,301,478.72; general expenses, salaries, etc., $1,238,505.92; railway transportation, $1,247,101.48; water and sewerage, $1,122,770.44. After these million figures the other departments expended generally less than $500,000, though $800,947.59 was expended, from which on account of concerts $64,320.19 was realized. Fire protection cost $298,264.18, and fire-works $155,700.75. One of the most attractive yet least expensive features of the Fair was the Convent of La Rabida, which cost, building, installation, and incidental expenses, $39,009.16. The doctors' fees or the hospital service, from the time it was inaugurated cost on all accounts only $14,983.63. The comfort of the public, or "Public Comfort" Building, repairs and expenses of conducting, footed up to $150,404.23, and the Woman's Building entailed on all accounts an outlay of 141,022.55.—Cincinnati Tribune.

Among the incidents of childhood that stand out in bold relief, as our memory reverts to the days when we were young, none are more prominent then severe sickness. The young mother vividly remembers that it was Chamberlains Cough Remedy cured her of croup, and in turn administers it to her own offspring and always with the best results. For sale by A. R. Fisher, Cloverport, and Witt & Meador, Hardinsburg.

The Globe—Democrat Free.

Any reader of this paper can get The St. Louis Globe—Democrat free. Read the offer, on another page, and take advantage of it at once. The Weekly Globe—Democrat is now issued in Semi—weekly sections, eight pages each Tuesday and, Friday, sixteen pages every week, making it practically a Semi—Weekly paper yet the price remains only one dollar a year In politics, it is strictly Republican, but it gives all the news, and is absolutely indispensable to the farmer, merchant, or professional man who has not the time to read a large daily paper, and yet desires to keep promptly thoroughly posted. Sample Copies will be sent free on application to Globe Printing Co., St. Louis, Mo.

Hicks' December Forecasts.

December comes in on the central day of a regular storm period. Being within two days, and next following the center of a Venus equinox on November 29th, we are to expect very active disturbances between the first and the fourth It will grow very warm as the storm conditions develope and move eastward. The barometer will fall in low readings in westerly regions in the beginning of the period, followed by storms of rain, with lightning and thunder to the south, and turning to snow in central and northerly sections. Heavy easterly gales from the Atlantic will blow into the low area as it advances from the west. A sudden and severe cold wave will rush in behind the storms, and by the end of the period—say the 4th to the 6th—the whole country will feel a touch of the wintry blast. It will be prudent to prepare against possible blizzards northward, during the storms of this period. About the 7th and 8th, the cold will moderate, and another storm development will appear in the west and move to the east. The center of this disturbance will hinge on the 8th, or within 15 hours of the time of the new moon. Heavy gales, especially on lakes and seas, with much tendency to southern cyclones and northern blizzards, will be natural and probable. Great cold is almost sure to follow.

About the 12th westerly regions will have changed to warmer, winds in eastern parts will change to easterly and southerly, and renewed storms of rain and snow will advance across the country from west to east during the 12th to 16th. The storms will not clear the continent until after the moon's first quarter on the 16th, but colder, clearing weather will dominate the north and west long before it is felt along the Atlantic. The "weather train" at this and all other periods will pass all stations from west to east on about schedule time, but storms will not be prevailing all the way at this same time—neither will the cold. All sections will get "their portion in due season." The center of reactionary disturbances next after this period will be on and touching the 18th and 19th, about which dates it will turn warmer and renewed storms of rain and snow will result in many places This is near the center of our winter solstice, and stormy unsettled weather must be looked for generally, overrunning the usual limits of the regular periods, and intensifying the phenomena during the period.

The storm period beginning about the 22d and reaching to the 29th, promises many winter storms, and many sections will have their supplies of "Christmas snow" greatly replenished during the progress of these storms. The full moon is on the 22nd and will hasten the crisis early in the period. The Arctic wave following the storms will have brought very cold weather to much of the country by the night of the 25th. The conjunction of Mercury is central with the full moon on the 22d, which fact is almost a guarantee that heavy sleet will be a characteristic feature of the period. Men of the wires take notice! Prepare for great cold after the storms. About the 29th and 30th will fall a reaction to warmer, and the month is apt to close with reactionary storms well to the east, with rising barometer and colder, clearing weather in sight in the north and west.—Word and Works.

For a lame back or for a pain in the side or chest, try saturating a piece of flannel with Chamberlain's Pain Balm and binding it onto the affected parts. This treatment will cure any ordinary case in one or two days. Pain Balm also cures rheumatism. 50 cent bottle for sale by A. R. Fisher, Cloverport and Witt & Meador, Hardinsburg.

Teacher's Association.

The Teachers Association of the Hudson Magisterial District will meet at Alexander Chapel near Burns Saturday Dec. 2nd, 1893. It is the duty of every teacher in the district to be present and take a part in the proceedings. All others are cordially invited to attend.

Sidney Hall, Vice-President.

Kentucky News.

The tobacco factories in this state during the year 1892 manufactured 44,436,058 cigars.

Deputy Collector Walter P. Shaw, convicted recently of violating the revenue laws has been granted a new trial by Judge Barr, of the Federal District Court.

Hon. William Preston Kimball, city attorney of Lexington, gives it out that he will be a candidate for Congress from the Seventh District against W. C. P. Breckinridge.

Mr. John A. Bishop, the popular dry goods merchant of Leitchfield, was recently elected mayor of that city.

According to the Owensboro Messenger there are only two Republicans left in office in Collector Powers' district.

Mrs. Laura Morrison, wife of Rev. H. C. Morrison, the well-known Methodist divine, died at Lexington last week.

Fletcher Bennett & Co., one of the oldest jewelry firms in Louisville, made an assignment for the benefit of creditors last week. The firm had been doing business for seventy-six years.

The late defunct firm of Hess, Henle & Co., will pay their creditors about twenty-five cents to the dollar.

There are a dozen prominent Democratic politicians that would like to succeed Congressman Ellis in the Second district. Joe Noe and Polk Lafoon are among the number.

G. W. Perry, the defeated Republican candidate for Superintendent of Schools in Crittenden county, has filed notice of contest on his successful opponent, Miss Mina Wheeler, who had a majority of two votes.

The members of the Hunting Club of Boyle county, went into the mountains of Tennessee last week and killed fifteen deer.

The stave mill of Ben Rolfe & Son at Elizabethtown was destroyed by fire last week. The loss will reach $15,000 with no insurance. The institution furnished employment to about thirty men daily.

Samuel and Augeline Jeffries, aged respectively seventy-six years, residing near Lawrenceburg, have reared nineteen children, seven pairs being twins.

Mrs. Dey, the present State Librarian, is a candidate for re-election.

Twelve million bushels of coal was started from Pittsburg last week for the lower Ohio.

The usual number of turkeys were slaughtered on last Thanksgiving Day, notwithstanding the dull times.

James E. Stone, candidate for clerk of the next Kentucky House of Representatives, has no opposition.

There are 8,031 applications on file for places in the revenue service under Collector Johnson in the Louisville District.

Martin J. Norton shot and killed Jas. H. Smith last Thursday night at a saloon in Louisville. Norton was drunk.

Three hundred and fifty workmen in the Licking Iron and Steel Company's plant at Newport went out on a strike refusing to submit to a cut in wages.

Ex-State Senator Dave Smith, of Harding county, will oppose Hon. A. B. Montgomery for Congress in this district.

There were five ladies who were successful candidates for County School Superintendents in this state in the recent election. None of them used money or drank whisky with the voters.

Many new christmas novelties will stare you in the face when you visit our holiday dishlay and they will compel you to say "how much" I'll take it—Sulzer's.

The NEWS is now prepared to furnish merchants with paper bags, either plain or printed at lowest wholesale discounts. Give us your orders.

Children Cry for Pitcher's Castoria.

When Baby was sick, we gave her Castoria.
When she was a Child, she cried for Castoria.
When she became Miss, she clung to Castoria.
When she had Children, she gave them Castoria.

HILL'S TOBACCO HABIT EASILY CURED.

REMEMBER WE GUARANTEE A CURE and invite the most careful investigation as to our responsibility and the merits of our Tablets.

READ OUR TESTIMONIALS

Double Chloride of Gold Tablets

Will completely destroy the desire for TOBACCO in from 3 to 5 days. Perfectly harmless; free no sickness, and may be given in a cup of tea or coffee without the knowledge of the patient, who will voluntarily stop smoking or chewing in a few days.

DRUNKENNESS and MORPHINE HABIT can be cured at home, and without publicity or loss of time from business. Cost only a fair effort on the part of the patient, by the use of our SPECIAL FORMULA GOLD CURE TABLETS.

During treatment patients are allowed the free use of Liquor or Morphine until such time as they shall voluntarily give them up.

We send particulars and pamphlet of testimonials free, and shall be glad to place sufferers from any of these habits in communication with persons who have been cured by the use of our TABLETS.

HILL'S TABLETS are for sale by all FIRST-CLASS druggists at $1.00 per package.

If your druggist does not keep them, enclose us $1.00 and we will send you, by return mail a package of our Tablets.

Write your name and address plainly, and state whether Tablets are for Tobacco, Morphine or Liquor Habit.

DO NOT BE DECEIVED into purchasing any of the various nostrums that are being offered for sale. Ask for HILL'S TABLETS and take no other.

Manufactured only by

THE OHIO CHEMICAL CO., 51, 53 & 55 Opera Block, LIMA, OHIO.

PARTICULARS FREE.

A FEW Testimonials from persons who have been cured by the use of Hill's Tablets.

THE OHIO CHEMICAL CO.:
DEAR SIR:—I have been using your cure for tobacco habit, and found it would do what you claim for it. I used ten cents worth of the strongest chewing tobacco a day, and from one to five cigars; or I would smoke from ten to forty pipes of tobacco. Have quit and smoked for twenty days, and two packages of your Tablets cared me so I have no desire for it.
R. M. TAYLORD, Lewis, Mich.

DOBBS FERRY, N. Y.
THE OHIO CHEMICAL CO.—GENTLEMEN:—Some time ago I sent for $1.00 worth of your Tablets for Tobacco Habit. I received them all right and, although I was being heavy smoker of tobacco, they did the work in less than three days. I am cured.
Truly yours, MATLEW JOHNSON, P. O. Box 65.

PITTSBURGH, PA.
THE OHIO CHEMICAL CO.—GENTLEMEN:—It gives me pleasure to speak a Word of praise for your Tablets. My son was strongly addicted to the use of liquor, and through a friend, I was led to try your Tablets. He was heavy and constant drinker, but after using your Tablets but three days he quit drinking and will not touch liquor of any kind. I have waited four month before writing you, in order to know the cure was permanent. Yours truly,
MRS. HELEN MORRISON.

CINCINNATI, OHIO.
THE OHIO CHEMICAL CO.—GENTLEMEN:—Your Tablets have performed a miracle in my case. I have used morphine, hypodermically, for seven years, and have been cured by the use of two packages of your Tablets, and without any effort on my part.
W. E. LOFTGAY.

Address all Orders to
THE OHIO CHEMICAL CO.,
51, 53 and 55 Opera Block. LIMA, OHIO.

RESPONSIBLE AGENTS WANTED

(In writing please mention this paper.)

WE LEAD THEM ALL IN QUALITY, STYLES AND PRICES

Our stock is immense. Ladies you will miss it if you don't see our great display in

DRESS GOODS

See our special sale in $10.00 OVERCOATS, Beats All.

DOMESTICS.

Ginghams	5 c.
Gingham, best	6½c.
Brown Cotton, full yard wide	5 c.

BLANKETS.

Double 10¼ to 12¼. Prices range from 90c to $6.00.
Comforts 85c to $3.00.

CLOTHING.

Boys Overcoats	98c to $5.00
Men's Overcoats	$3.48 to $18.00
Men's Suits $6.48 worth	$10.00
Men's Suits $7.00 worth	11 00
One Lot Doe Skin Jeans Pants for	1.34
One lot Men's odd Coats Less	

TRAY CORN.

Youth Suits for $3.50 worth	5.00
We have the latest Novelties in Home Spun, Double Breasted Children Suits 98c to	5.00
One Lot Men's Suits Melton Double Breasted for $10.00 worth	10.00

Come a jumping, Hop in a pair of our $1.24 BOOTS.

EXCELLS ALL. Our great special Shoe and Boot sale will continue until January 1st, at these unreasonable low prices. DON'T MISS IT.

THE LEADING CASH BARGAIN STORE.

Geo. Yeakel & Co.,

BRANDENBURG, KY.

Rev. F. C. Eichart, New York, writes: "A corn on the toe is as thorn in the flesh, which 'C. C. C. Certain Corn Cure' most mercifully removes."

W. L. DOUGLAS $3 SHOE NO SQUEAK.

Do you wear them? When sent in need by a pair. Best in the world.

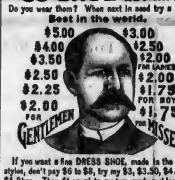

$5.00 $4.00 $3.50 $2.50 $2.25 $2.00 FOR GENTLEMEN
$2.50 $2.00 FOR LADIES $2.00 $1.75 FOR BOYS $1.75 FOR MISSES

If you want a fine DRESS SHOE, made in the latest styles, don't pay $6 to $8, try my $3, $3.50, $4.00 or $5 Shoe. They fit equal to custom made and look and wear as well. If you wish to economize in your footwear, do so by purchasing W. L. Douglas Shoes. Name and price stamped on the bottom, look for it when you buy.

W. L. DOUGLAS, Brockton, Mass. Sold by Forjsale by W. H. Newman & Son, Cloverport, Ky

ESTABLISHED 1853. F. W. COOK BREWING CO. EVANSVILLE, IND. INCORPORATED 1889.

PILES ITCHING PILES SWAYNE'S OINTMENT

ABSOLUTELY CURES. SYMPTOMS—Moisture, Intense Itching and Stinging; most at night; worse by scratching. If allowed to continue ulceration, fistula and proctitis, with loss of blood and strength, becoming very painful. A SWAYNE'S OINTMENT A soothing and healing application, allays the intense itching, stops the bleeding, removes the tumors. At druggists, or by mail for 50c. Pamphlet free. Address: DR. SWAYNE & SON, Philadelphia, Pa.

It Is Always Wise

To buy with caution, especially when buying Clothing Shoes and Winter Underwear. It takes a wise head to keep from being fooled these days. There's so much sham among the real. Buy where there is no effort made to deceive. If you do this we will have at least a share of your custom.

Now in the Matter of Clothing

We sold one man last week three Overcoats for $5. They were not the best. We told him so. He was satisfied so were we. We keep all grades of Clothing, good, bad, indifferent. We tell a customer just what he is getting all the time.

When it Comes to Shoes

We keep these in all grades and prices We can suit you in sizes, shapes and prices. What we claim is, and we have a right to claim it, that our $1.50 Women's Shoes are the best and cheapest on earth. We have sold enough of these Shoes to warrant us in saying so.

What we want and Desire

Is for every reader of the BRECKENRIDGE NEWS who can conveniently, to come into our store and go through our stock. You can do this at any time you like. It is not necessary for you to buy. Of course if you want to buy we should be pleased to sell you and hope to do so. But we want you to come.

KAYE, MATTINGLY & HOBEN, HARDINSBURG, KY.

THEY CAME! THEY SAW! THEY BELIEVED!

When we began advertising our stupendous No-profit Panic Sale of Superior Clothing, some people thought it was like most advertisements of similar kind---"all cry and no wool." But investigation has convinced them that our sale is "all wool" and several yards wide, and bargains as plentiful as bees in August. The slaughter continues this week. Remember, everything goes without profit.

JULIUS WINTER & CO., Cor. Third & Market, Louisville, Ky.

James M. Lewis,
Contractor & Builder,
CLOVERPORT, KY.
Estimates furnished on applicati .

Robert E. Woods,
ATTORNEY AT LAW,
Room 47 Trust Building,
LOUISVILLE, KY.

LEE BISHOP,
CONSTABLE
HARDINSBURG DISTRICT.
All business entrusted to my hands given prompt and careful attention. Notes and accounts collected and prompt returns made. Need me your business.

THE BEST TYPE WRITER.
Deeds, Mortgages and all legal instruments drawn and copying done in the best style.
V. G. Babbage, Att'y,
HARDINSBURG, KY.

BRECKENRIDGE NEWS.

WEDNESDAY, DECEMBER 6, 1893.

LOCAL BREVITIES.

Fresh fruits at the City Bakery.

Dick Mays, of Webster, is in town.

V. V. G.—Visit, Vest's, Grocery.

Now ready—our christmas stock—Sulzer's.

C. H.—Christmas, Headquarters. Vest's.

If prices count any thing, Why! D'Huy's is the place.

Vest is offering some rare bargains in woolens this week.

Mr. E L Clark and son, Stuart were in the city yesterday.

Our brilliant display—newest of novelties—come and see—Sulzer's,

Oh! the dolls that will be on display at Babbage's this week, come and see.

Our grocery department is filled with choice eatables, prices the lowest—Vest.

Oranges, dates, figs, bananas, lemons, grapes, raisins and cocoanuts at Reidel & Co's.

Now is the time to lay in your supply of shoes while you can get them so cheap at Sulzer's.

Winter, winter, is at hand. How is your supply of underwear? Clear prices made at Babbage's.

See our novel display in our show window now ready entitled "The marriage of the nations—Sulzer's.

R. A. Smith, of Stephensport, one of the cleverest hotel keepers in the county, was in the city Monday.

Miss. Allice Dixon a charming young lady, of Henderson, is the guest of Mr. and Mrs. Chas. B. Skillman.

When you go over to Sulzer's to see their Christmas toys, walk up stairs and get a pair of those cheap shoes.

Mr. and Mrs. Lannie Smith of Owensboro came up and spent Thanksgiving with friends here and at Stephensport.

Miss Blanch Frank has gone to Jeffersonville, Ind. where she has secured a position in a large mercantile establishment.

Mrs. Nelson Jolly, of Jolly's station, accompanied by her little niece, Josie J. Yeager, is visiting relatives and friends in Lewisport.

One prominent lady said to another, last week, "what do you have to eat?" I can scarcely find any thing Answer: visit Vest's grocery.

The road just above town is almost gone, only a space of about six feet to pass between the river bank and fence. If it is not attended to somebody will be indicted.

Charles Tinnes. "I am thankful to the News for that notice to hunters, also to the Legislature for passing the law if it did cost $500,000. We are annoyed very much by the hunters."

John Gilbert and Miss Eddie Milburn will be married at the residence of the bride's father, Mr. Milburn near Rosetta to morrow, Thursday. There will be quite a "to do" and the neighborhood generally will be in attendance.

Little folks write your letters to Santa Claus. Bring them to our store and drop them in our letter box. Little girls and boys living away from the city can mail them to Santa Claus—care of Sulzer's. We will see that Santa Claus brings you what you want.—Sulzer's.

The Louisville tobacco market does not show much activity either in prices or sales. The offerings are not large especially of dark tobacco while a good percentage of the sales are rejected. There were 5 hhds. of Breckenridge county new dark lugs sold at $4.45 to $5.75 and 2 hhds. of dark leaf at $7 to $6.50.

Alf Taylor, the active, busy, hustling, young merchant, of Rosetta, is now the happy father of a big bouncing baby boy, born Nov. 24th. It is the joy and delight of the household and never did baby enter more grateful or appreciated hands It is the first, of course, and is pretty bright and sparkling. John Irvin is his name.

Peter Busso, the old fisherman, died at Owensboro last Friday of pneumonia. His remains were brought to this city Saturday for burial. He was 58 years old and has been a resident of this city for a number of years, living on a shanty boat at the mouth of the creek. He built a new boat this fall and was on his way to Green river to spend the winter fishing. Mr. Busso was a reliable hardworking man and a good fisherman. He leaves a wife and one son now grown.

FOR DYSPEPSIA
Indigestion, and Stomach Disorders, take BROWN'S IRON BITTERS. All dealers love it. $1 per bottle. Genuine has trade mark and crossed red lines on wrapper.

Gloves, gloves at Babbage's.

Buck skin gloves for Engineers at Babbage's.

Mrs. E. T. Haynes went to Louisville Monday.

Mr. Al Wolf, of Louisville, is the guest of friends at Holt.

Come along gal's and boy's Santa Claus has arrived—Sulzer's.

You will save money by buying that Seal Oil shoe dressing at Sulzer's.

Attorney W. K. Barnes of Hardinsburg was down Monday on legal business.

Such a display you never saw before as at—Sulzer's now of their holiday goods.

Miss Helen Polk, of Tobinsport, was the guest of Mr. and Mrs. Farber Monday.

Oh! my! That is just what everybody says when they see our holiday display. —Sulzer's.

Scott Morton, of Rock Lick, is a prospective candidate for the Democratic nomination for jailor.

Mama buy me a Bow Wow buy one so fat and slick. Go over to Sulzer's quick and get choice of the pick.

The latest report from Mrs. R. H. Moremen is that she is gradually growing weak and the end is not far off.

Mr. and Mrs. George Miller, of near Grand View, Ind., were the guests of Mr. and Mrs. Wm Noell Thursday.

M. Hamman has been elected city councilman to fill the place made vacant by the resignation of P. S. Miller.

Now the silver mist has rolled away and good times are coming—so shall our streams of bargains continue to flow—Sulzer's.

Miss Hattie True Regan, "The Mocking Bird," from California, while in the city, was the guest of Mr. and Mrs. G. W. Short.

Buy your dolls now while your have picking choice from the largest and best selection ever brought to this city.—Babbage.

John T. Craig, the hickory timber man, is loading several cars here now and the timber is rolling in in large quantities.

V. S. Long will keep sweet and buttermilk for sale this winter and deliver them daily. Leave your orders with him for milk.

The handsomest line of solid silver spoons ever in Cloverport, now ready for inspection and at prices lower than ever known. at—F. N. D'Huy's

Walk in—glad to see you—glad to know you—glad to show you our holiday goods—glad to serve you—glad to show you just how glad we are to know you—Sulzer's.

Cut this out and send it to us with 12 cents in stamps and we will send you by return mail a novel Christmas present for the baby. Address, Sulzer's Cloverport, Ky.

David Isome writes to have his paper changed from Mowequa to Pleak Comer, Ill., where he will reside the coming year. He sends his best wishes to his Kentucky friends.

Mrs. William Head is paying a visit to old friends here. It is her first visit to this city since she left here more than thirty five years ago. She is the guest of Mr. and Mrs. E. B. Oglesby.

Rev. W. M. Burgess delivered a very interesting Thanksgiving discourse at the Elm street Methodist church last Thursday. Mr. Burgess is always interesting and entertaining in his discourses.

U laugh, U roar, U scream, when you see the comical tableau in Sulzer's show window's Dec. 18th. entitled "Santa Clauses surprise" beautiful scenery, rich, rare and racy. Dont fail to see it, bring all the children out to see it.

Thomas Chandoin, of Garfield, went to Louisville Monday with a part of his crop of tobacco to try the market. Mr. Chandoin is a good grower of the weed and generally gets the top of the market.

Drop a nickle in the register and pull out a five dollar bill—(that machine is broke) but drop a five dollar bill in our register and pull out a nice christmas present (that machine aint broke)—Sulzer's.

Burrel Beard, of Hardinsburg, was in town Saturday poking fun at the Democrats over the recent Republican victory in this county. He says he is no: a candidate for jailor and has no idea of being one at present.

Shelby Triplett and Peyton Shumate, two substantial farmers of the Rosetta neighborhood are in Louisville this week selling their tobacco. They both have good crops of burley and they will get the top of the market as they do in all years.

Our price on our holiday goods will electrify sales, our distribution is not a galvanized spasm—it is a continuing circuit forceful, bright, electric, drop a dollar in our register and get a nice christmas present that will electrify you—Sulzer's.

A wild report was in circulation last week that Bettie Brown, a colored woman, was sick with small pox. Dr. Owen, a member of the Board of Health investigated the case and found that the woman not only had no small pox but was not sick at all, and has not been sick lately.

Mr. Sam B. Pell, of Lewisport, came up Sunday. It looks kinder suspicious to see a handsome young fellow like Mr. Pell run into a town early Sunday morning and take the early Monday train for home. People say he means business and the News thinks so too.

Santa Claus arrived last night at Sulzer's. The report that one of his reindeers died on the trip ain't so. He left two of his reindeers at home this time, Hardtimes and Continual Grumbler and drove through with Comfort, Goodtimes Cheerfulness, Joy, Peace and Happiness. The old man don't look any older than he did last year. He is so busy he won't have time to talk to the little folks for several weeks but they can take their letters to the store and drop them in Santa Claus' letter box and he will get them, so find out what you want.

Fine writing paper at Babbage's.

Shirts almost at your own price at Babbage's.

P. S. Miller has been assigned to Glasgow, Ky. He left for that place last week

Prof. John A. Smart has changed his residence from Geneva, Texas to Jasper, Texas.

C. F. Redman, of Owensboro, was in town Sunday.

E. Lamastus has moved from Victoria to Aetnaville.

Crawford Lyons, of Hawesville, was in the city Monday.

Miss Bettie Bowmer returned from Henderson Monday.

You can find all kinds of rubber boots and shoes at Sulzer's.

Geo. Boyd has moved into the Wiley property in the West end.

Toys, dolls, china ware, books and novelties at—F. N. D'Huy's.

Holiday goods in endless variety are now on display at—F. N. D'Huy's.

Call early and make your selections of dolls for your little ones.—Babbage.

Mr Thos Jett and wife, of Pellville, were in town last Wednesday trading.

Babbage has the best assortment of books ever shown for Xmas presents.

Henry Hines, the confectionery man was in the city yesterday soliciting trade.

Judge W. D. Holt and family have gone to California to spend the winter.

Miss Pearl Miller is visiting Misses Annie and Maggie Hambleton at Sorghotown.

Before you buy your holiday goods an inspection of F. N. D'Huy's nice stock should be made.

Milt Rollins, of Owensboro, was here yesterday showing our saloon men samples of fine whisky.

Little folks, bring your letters to Santa Claus—and drop them in our letter box in our store—Sulzer's.

T'is sweet to love, But oh! how bitter, To love a girl, whose shoe's don't fit her. We can fit her—Sulzer's.

Mr. T. B. Young jr., of Morganfield, was visiting his sister, Mrs. C. B. Skillman several days last week.

Sheet Celuloid in various shades for making fancy Christmas, New Year and Birthday novelties.—Sulzer's.

Geo. Jordan had a $50 cow to die last week. He had just been offered that money for her just before she died.

The silver question will never be settled in your family until you buy a set of our silver ware for your wife christmas—Sulzer's,

Bring the children and let them see the large and elegant selection of dolls that are now being displayed at Babbage's.

Miss Flora Smith, of Cannelton, who has been the guest of her cousin, Miss Maggie Farber for several weeks, returned home Sunday.

Dolls! Dolls! Big dolls, little dolls, white dolls, black dolls, china dolls, wax dolls, blondes and brunetts from five cents up.—Babbage.

Hardly had we opened up our Christmas goods before the rush began for our new novelties. Don't wait—but come early and make your selections—Sulzer's.

Dr. J. F. Lightfoot moved his family and household effects to Hawesville Monday. He has rented his property in this city to Mr. John Beverly, jr. who now occupies it.

The Children's Christmas Number of the Illustrated Kentuckian is out and it is a beauty from cover to cover. Full of pretty children's portraits, stories, poems, sketches, christmas pictures and entertaining matter. Published at Lexington at $1 a year, or ten cents a copy.

Cattle are in good demand on the Louisville market. Good shippers, butchers, feeders and stockers active and a shade higher. Prices range from $3.25 to $4.25 The market for hogs is dull and lower. The receipts Monday were 7186 head. Best packers sold at $5.35.

The Owensboro Messenger says: "Mr. S. M. Deane is very ill with a complication of diseases at his home below the city. He has asthma, dropsy and heart trouble, and his physicians seem to think he cannot recover. He has been unable to lie down for some time and is compelled to sleep sitting up.

How the little boys and girls did yell when the curtains went up yesterday on the marriage of the nations. How they did clap their little hands. "I want this—I want that—no it's mine—but I'll get it—going to write to Santa Claus tonight." Bring the children to see our Christmas goods, hear their merry shouts It will make you feel joyful, forget your business cares—Sulzer's.

The Victoria mines partially resumed operations on last Monday. About fifteen men were put at work, cleaning out repairing and making preparations for a more vigorous operation of the work in the near future. For the present trains will be run from here to Victoria only as they are needed. They will bring out coal, timber and other freight John H. DeRaven is the new superintendent.

New tobacco is beginning to be delivered here in large quantities. It is a frequent occurrence to see eight or ten big loads standing alongside our factories waiting to be weighed. The Cloverport purchase has already reached large proportions and the buyers are still hustling The farmers are complaining, though, that the buyers are too choice, and that they go by some crops without even casting a longing eye in that direction.

ROME, IND.

Plenty of rain and mud in our town in the past few days.

Protracted meeting closed Friday night which was held by Rev. Robinson and Rev. Dobson.

Miss Lillie May Connor is the guest of her cousin, Miss Ollie Morgan, this week.

CHRISTMAS HOLIDAYS.

If for these days of merry-making and opening wide the hearts of your dear friends, something solid, worth your money and everlasting in the heart of the receiver. Don't fail to view with scrutiny, the immense stock of Silverware, of Musical Goods, of Clocks, Spectacles, Jewelry of all kinds, and Watches that can't be beat.

Don't forget us for repairs as well as the place.

T. C. LEWIS & CO.,
Retail Jewelers.
HARDINSBURG, KENTUCKY.

The Thanksgiving dinner and supper for the benefit of the M. E. church was successful.

There will be a ball at the Academy Hall Dec. 7th, Thursday night.

Mr. Jack Ackerman and aged mother are on the sick list. Reported no better.

The dance at the new hall in Derby the 29th was very successful. Everyone seemed to enjoy himself hugely.

Dr. White and Miss Anna Bassett visited Rome Sunday.

CLIFTON MILLS.

A. J. Dye went to Stephensport last week.

H. C. Haddock visited relatives in Meade county last week.

Uncle Berry Macy says he don't think the "Idiots" will put out any county ticket next year.

E. H. Parr was called to Stephensport last week to see his brother, Murray Parr, who is quite sick.

August Dutschke was in town last week telling the farmers they ought to ship their tobacco to the Falls City House.

We regret to say that E. P. Mosely, our popular miller, who went home three weeks ago, on the account of ill health, is no better.

James Whitworth was in town last week representing the Ray Tobacco warehouse, of Louisville, Ky. We wish him success in his new occupation.

Mrs. J. F. Claycomb and daughter Miss Addie, were in town last week having some dress-making done. Madam Rumor says this dress is for a special occasion.

Jim O'Bryan, of Meade county, a very enthusiastic Blanford democrat, was in town last week lamenting over the results of the late election. Jim says he prefers brains and morals to boodle and bossism.

It is a fact that the result of the late election has developed many candidates for the various county offices to be filled next year. It seems that Hardinsburg wants to furnish most of them. Be careful boys, the way men talk in this section of country, a Hardinsburg man don't seem to be in it much.

Never before in the history of this place has the flouring mill reaped such a harvest as it has in the last three months. Big, little, old and young, male and female can be seen coming from every direction with from a little male "turn" to a four horse load. Jim Cary treats them all alike and sends them on their way rejoicing.

OUR
X-mas
STOCK
Is open. Come and see it. We'll tell you more about next week.
BABBAGE.

FOR THE
Holidays
WATCH AND WAIT
FOR OUR STOCK.
W. C. Moorman,
GLENDEANE, KY.

CLOVERPORT RETAIL MARKET.

CORRECTED WEEKLY.

Apples, per peck	35 c.
Butter, per pound	@20 c.
Cheese, per pound	15@20 c.
Cabbage, per head	5@10 c.
Chickens, each	15@20 c.
Corn, per bushel	45@50 c.
Ducks, each	20@30 c.
Eggs, per dozen	25 c.
Onions, per peck	20 c.
Spring chickens, each	12½@20c.
Wheat, per bushel	55 c.
Tomatoes, per doz	5 c.
Sweet Potatoes per peck	15 c.
Dried Beans	4 c.
Dried Peaches	4 c.
Dried Apples	5 c.
Green Apples, per bushel	1 25 c.
Turnips per bushel	35 c.

Cold Wave Comforts

That's what our new arrivals of OVERCOATS are. It's a comfort to the buyer to know the price. It's a comfort to the eye to see their beauty. It's a comfort to wear them and it's very comforting to us to sell them.

Our Famously Pretty

SUITS carry off the honors wherever they go, and a man looks handsome and picturesque in them. Just bring us TEN SILVER DOLLARS and we'll turn you over the handsomest and most stylish fitting suit of clothes you ever had on. It is as good as it looks too.

It Is Overcoats

and SUITS we want to sell this week and if you come you'll get a bargain.

W. H. BOWMER & SON,
CLOVERPORT, KY.

The above is to remind you that we are still in the ring with appropriate, sensible gifts, for old and young. Our

Holiday Stock

is large — Our Goods New — Our Prices Low—The Latest in Style—The Finest in Quality—The Utmost in Variety.

The presents you want, at the prices you like, can be at your JEWELERS

F. N. D'HUY.

A trial will convince the most skeptical that "C. C. C. Certain Cough Cure" is the greatest remedy extant for the cure of Lagrippe, Croup, Coughs, Colds, &c.

Served **Exclusively** to the **21,477,212 People** admitted to the **World's Fair Grounds.**

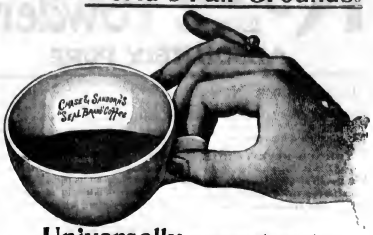

Universally accepted as the **Leading** Fine Coffee of the **World.**

WE ARE PREPARED to

FURNISH OUR PATRONS

— WITH THE ABOVE —

Fine Coffee.

"SEAL BRAND" has the strength, purity and richness of flavor unequalled by any other brand of Coffee.

SULZER'S

CLOVERPORT, KY.

Strange Isn't It

How easy it is for mankind to "get into a rut" The ruts bound to claim him for it's own sooner or later, if not in all things on some one thing. It used to be called habit: these days it's ruts. We are victims along with the rest of mankind. Our weakness is the selling of good GOODS. We've been in that rut for years, as hundreds of wide-a-wake progressive citizens will testify. The goods we sell are the best at any price, as many a man has found to be so.

Will you let us do as much for you? Come in and ask us some questions.

Overcoats,
Boots,
Hats,
Furniture,
Stoves.

B. F. BEARD & CO.,
HARDINSBURG, KY.

J. C. BOURNE, J. M. HARPER, DANIEL BROOKS

BOURNE, HARPER, BROOKS & CO.,
Commission Salesmen of Live Stock
CATTLE, HOGS AND SHEEP.
BOURBON STOCK YARDS LOUISVILLE, KY.

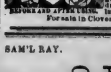

MANHOOD RESTORED! "NERVE SEEDS." This wonderful remedy guaranteed to cure all nervous diseases, such as Weak Memory, Loss of Brain Power, Headache, Wakefulness, Lost Manhood, Nightly Emissions, Nervousness, all drains and loss of power in Generative Organs of either sex caused by over exertion, youthful errors, excessive use of tobacco, opium or stimulants, which lead to Infirmity, Consumption or Insanity. Can be carried in vest pocket. $1 a box, 6 for $5, by mail prepaid. With a $5 order we give a written guarantee to cure or refund the money. Sold by all druggists. Ask for it, take no other. When writing mention this paper. Address NERVE SEEDS CO., Kansas Bldg., Chicago. BEFORE AND AFTER USING. For sale in Cloverport, Ky., by A. R. FRIEDMAN, and by C. C. MARTIN, Druggist.

SAM'L RAY. ROBERT P. HARE.

O. B. WHEELER,
WITH
Crescent -:- Tobacco -:- Warehouse,
RAY & CO., Proprietors.
Eighth and Main Streets, from 803 to 811- LOUISVILLE, KY.
With Auction and Private Sales Daily, and Storage Four Months Free.

James M. Lewis,
Contractor & Builder,
CLOVERPORT, KY.
Estimates furnished on application.

Robert E. Woods,
ATTORNEY AT LAW,
Room 47 Trust Building,
LOUISVILLE, KY.

LEE BISHOP,
CONSTABLE
HARDINSBURG DISTRICT.
All business entrusted to my hands given prompt and careful attention. Notes and accounts collected and prompt returns made. Send me your business.

THE BEST TYPE WRITER.
Deeds, Mortgages and all legal instruments drawn and copying done in the best style.
V. G. Babbage, Att'y,
HARDINSBURG, KY.

BRECKENRIDGE NEWS.

WEDNESDAY, DECEMBER 6, 1893.

LOCAL BREVITIES.

Fresh buns at the City Bakery.

Dick Mays, of Webster, is in town.

V. V. G.—Visit, Vest's, Grocery.

Now ready—our christmas stock—Sulzer's.

C. H.—Christmas, Headquarters, Vest's.

If prices count any thing, Why! D'Huy's is the place.

Vest is offering some rare bargains in woolens this week.

Mr. E. L. Clark and son, Stuart were in the city yesterday.

Our brilliant display—newest of novelties—come and see—Sulzer's.

Oh! the dolls that will be on display at Babbage's this week, come and see.

Our grocery department is filled with choice eatables, prices the lowest—Vest.

Oranges, dates, figs, bananas, lemons, grapes, raisins and cocoanuts at Heidel & Co's.

Now is the time to lay in your supply of shoes while you can get them so cheap at Sulzer's.

Winter, winter, is at hand. How is your supply of underwear? Clear prices made at Babbage's.

See our novel display in our show window now ready entitled "The marriage of the nations—Sulzer's.

R. A. Smith, of Stephensport, one of the cleverest hotel keepers in the county, was in the city Monday.

Miss Allice Dixon a charming young lady, of Henderson, is the guest of Mr. and Mrs. Chas. B. Stillman.

When you go over to Sulzer's to see their Christmas toys, walk up stairs and get a pair of those cheap shoes.

Mr. and Mrs. Lannie Smith of Owensboro came up and spent Thanksgiving with friends here and at Stephensport.

Miss Blanch Frank has gone to Jeffersonville, Ind. where she has secured a position in a large mercantile establishment.

Mrs. Nelson Jolly, of Jolly's station, accompanied by her little niece, Josie J. Yeager, is visiting relatives and friends in Lewisport.

One prominent lady said to another last week, "what do you have to eat?" I can scarcely find any thing. Answer: visit Vest's grocery.

The road just above town is almost gone, only a space of about six feet to pass between the river bank and fence. If it is not attended to somebody will be indicted.

Charles Tinnes. "I am thankful to the News for that notice to hunters, also to the Legislature for passing the law if it did cost $500,000. We are annoyed very much by the hunters."

John Gilbert and Miss Eddie Milburn will be married at the residence of the bride's father, Mr. Milburn near Rosetta to morrow, Thursday. There will be quite a "to do" and the neighborhood generally will be in attendance.

Little folks write your letters to Santa Claus. Bring them to our store and drop them in our letter box. Little girls and boys living away from the city can mail them to Santa Claus—care of Sulzer's. We will see that Santa Claus brings you what you want.—Sulzer's.

The Louisville tobacco market does not show much activity either in prices or sales. The offerings are not large especially of dark tobacco while a good percentage of the sales are rejected. There were 5 hhds. of Breckenridge county new dark lugs sold at $4.45 to $5.75 and 3 hhds. of dark leaf at $7 to $6.50.

Alf Taylor, the active, busy, hustling, young merchant, of Rosetta, is now the happy father of a big bouncing baby boy, born Nov. 24th. It is the joy and delight of the household and never did baby enter more grateful or appreciated hands it is the first, of course, and is pretty bright and sparkling. John Irvin is his name.

Peter Burso, the old fisherman, died at Owensboro last Friday of pneumonia. His remains were brought to this city Saturday for burial. He was 58 years old and has been a resident of this city for a number of years, living on a shanty boat at the mouth of the creek. He built a new boat this fall and was on his way to Green river to spend the winter fishing. Mr. Burso was a reliable hardworking man and a good fisherman. He leaves a wife and one son now grown.

FOR DYSPEPSIA,
Indigestion, and Stomach Disorders, take BROWN'S IRON BITTERS.
All dealers keep it. $1 per bottle. Genuine has trade mark and cross red lines on wrapper.

Gloves, gloves at Babbage's.

Buck skin gloves for Engineers at Babbage's.

Mrs. E. T. Haynes went to Louisville Monday.

Mr. Al Wolf, of Louisville, is the guest of friends at Holt.

Come along gal's and boy's Santa Claus has arrived—Sulzer's.

You will save money by buying that Seal Oil shoe dressing at Sulzer's.

Attorney W. K. Barnes of Hardinsburg was down Monday on legal business.

Such a display you never saw before as at—Sulzer's now of their holiday goods.

Miss Helen Polk, of Tobinsport, was the guest of Mr. and Mrs. Farber Monday.

Oh! my! That is just what everybody says when they see our holiday display. —Sulzer's.

Scott Morton, of Rock Lick, is a prospective candidate for the Democratic nomination for jailor.

Mams buy me a Bow Wow buy one so fat and slick. Go over to Sulzer's quick and get choice of the pick.

The latest report from Mrs R. H. Moremen is that she is gradually growing weak and the end is not far off.

Mr. and Mrs. George Miller, of near Grand View, Ind., were the guests of Mr. and Mrs. Wm Noell Thursday.

M. Hamman has been elected city councilman to fill the place made vacant by the resignation of P. S. Miller.

Now the silver mist has rolled away and good times are coming—so shall our streams of bargains continue to flow—Sulzer's.

Miss Hattie True Regan, "The Mocking Bird," from California, while in the city, was the guest of Mr. and Mrs. G. W. Short.

Buy your dolls now while your have picking choice from the largest and best selection ever brought to this city.—Babbage.

John T. Craig, the hickory timber man, is loading several cars here now and the timber is rolling in in large quantities.

Y. S. Long will keep sweet and butter milk for sale this winter and deliver them daily. Leave your orders with him for milk.

The handsomest line of solid silver spoons ever in Cloverport, now ready for inspection and at prices lower than ever known. at—F. N. D'Huy's

Walk in—glad to see you—glad to know you—glad to show you our holiday goods—glad to serve you—glad to show you just how glad we are to know you—Sulzer's.

Cut this out and send it to us with 12 cents in stamps and we will send you by return mail a novel Christmas present for the baby. Address, Sulzer's Cloverport, Ky.

David Isome writes to have his paper changed from Mowequa to Peak Comer, Ill., where he will reside the coming year. He sends his best wishes to his Kentucky friends.

Mrs. William Head is paying a visit to old friends here. It is her first visit to this city since she left here more than thirty five years ago. She is the guest of Mr. and Mrs. E. B. Ogleby.

Rev. W. M. Burgs delivered a very interesting Thanksgiving discourse at the Elm street Methodist church last Thursday. Mr. Burgess is always interesting and entertaining in his discourses.

U laugh, U roar, U scream, when you see the comical tableau in Sulzer's show window's Dec. 18th. entitled "Santa Clauses surprise" beautiful scenery, rich, rare and racy. Dont fail to see it, bring all the children out to see it.

Thomas Chandoin, of Garfield, went to Louisville Monday with a part of his crop of tobacco to try the market. Mr. Chandoin is a good grower of the weed and generally gets the top of the market.

Drop a nickle in the register and pull out a five dollar bill—(that machine is broke)but drop a five dollar bill in our register and pull out a nice christmas present(that machine aint broke)—Sulzer's.

Burrel Beard, of Hardinsburg, was in town Saturday poking fun at the Democrats over the recent Republican victory in this county. He says he is not a candidate for jailor and has no idea of being one at present.

Shelby Triplett and Peyton Shumate, two substantial farmers of the Rosetta neighborhood are in Louisville this week selling their tobacco. They both have good crops of burley and they will get the top of the market as they do in all years.

Our price on our holiday goods will electrify sales, our distribution is not a galvanized spasm—it is a continuing circuit forceful, bright, electric, drop a dollar in our register and get a nice christmas present that will electrify you—Sulzer's.

A wild report was in circulation last week that Bettie Brown, a colored woman, was sick with small pox. Dr. Owen, a member of the Board of Health investigated the case and found that the woman not only had no small pox but was not sick at all, and has not been sick lately.

Mr. Sam B. Pell, of Lewisport, came up Sunday. It looks kinder suspicious to see a handsome young fellow like Mr. Pell run into a town early Sunday morning and take the early Monday train for home. People say he means business and the News thinks so too.

Santa Claus arrived last night at Sulzer's. The report that one of his reindeers died on the trip ain't so. He left two of his reindeers at home this time, Hardtimes and Continual Grumbler and drove through with Comfort, Goodtimes Cheerfulness, Joy, Peace and Happiness. The old man don't look any older than he did last year. He is so busy he won't have time to talk to the little folks for several weeks but they can take their letters to the store and drop them in Santa Claus' letter box and he will get them, so find out what you want.

Fine writing paper at Babbage's.

Shirts almost at your own price at Babbage's.

P. S. Miller has been assigned to Glasgow, Ky. He left for that place last week.

Prof. John A. Smart has changed his residence from Geneva, Texas to Jasper, Texas.

C. F. Redman, of Owensboro, was in town Sunday.

E. Lamastus has moved from Victoria to Axtnaville.

Crawford Lyons, of Hawesville, was in the city Monday.

Miss Bettie Bowmer returned from Henderson Monday.

You can find all kinds of rubber boots and shoes at Sulzer's.

Geo. Boyd has moved into the Willey property in the West end.

Toys, dolls, china ware, books and novelties at—F. N. D'Huy's.

Holiday goods in endless variety are now on display at—F. N. D'Huy's.

Call early and make your selections of dolls for your little ones.—Babbage.

Mr Thos. Jett and wife, of Pellville, were in town last Wednesday trading.

Babbage has the best assortment of books ever shown for Xmas. presents.

Henry Hines, the confectionery man was in the city yesterday soliciting trade.

Judge W. D. Hoft and family have gone to California to spend the winter.

Miss Pearl Miller is visiting Misses Annie and Maggie Hambleton at Sorghotown.

Before you buy your holiday goods an inspection of F. N. D'Huy's nice stock should be made.

Milt Rollins, of Owensboro, was here yesterday showing our saloon men samples of fine whisky.

Little folks, bring your letters to Santa Claus and drop them in our letter box in our store.—Sulzer's.

T'is sweet to love, But oh! how bitter, To love a girl, whose shoe's don't fit her. We can fit her—Sulzer's.

Mr. T. B. Young jr., of Morganfield, was visiting his sister, Mrs. C. B. Stillman several days last week.

Sheet Celuloid in various shades for making fancy Christmas, New Year and Birthday novelties.—Sulzer's.

Geo. Jordan had a $50 cow to die last week. He had just been offered that money for her just before she died.

The silver question will never be settled in your family until you buy a set of our silver ware for your wife christmas.—Sulzer's,

Bring the children and let them see the large and elegant selection of dolls that are now being displayed at Babbage's.

Miss Flora Smith, of Cannelton, who has been the guest of her cousin, Miss Maggie Farber for several weeks, returned home Sunday.

Dolls! Dolls! Big dolls, little dolls, white dolls, black dolls, china dolls, wax dolls, blondes and brunetts from five cents up.—Babbage.

Hardly had we opened up our Christmas goods before the rush began for our new novelties. Don't wait—but come early and make your selections—Sulzer's.

Dr. J. F. Lightfoot moved his family and household effects to Hawesville Monday. He has rented his property in this city to Mr. John Beverly, jr. who now occupies it.

The Children's Christmas Number of the Illustrated Kentuckian is out and it is a beauty from cover to cover. Full of pretty children's portraits, stories, poems, sketches, christmas pictures and entertaining matter. Published at Lexington at $1 a year, or ten cents a copy.

Cattle are in good demand on the Louisville market. Good shippers, butchers, feeders and stockers active and a shade higher. Prices range from $3.25 to $4.25 The market for hogs is dull and lower. The receipts Monday were 7186 head. Best packers sold at $5.35.

The Owensboro Messenger says: "Mr. S. M. Deane is very ill with a complication of diseases at his home below the city. He has asthma, dropsy and heart trouble, and his physicians seem to think he cannot recover. He has been unable to lie down for some time and is compelled to sleep sitting up.

How the little boys and girls did yell when the curtains went up yesterday on the marriage of the nations. How they did clap their little hands. "I want this—I want that—no it's mine—bet I'll get it—going to write to Santa Claus tonight." Bring the children to see our Christmas goods, hear their merry shouts it will make you feel joyful, forget your business cares—Sulzer's.

The Victoria mines partially resumed operations on last Monday. About fifteen men were put at work, cleaning out repairing and making preparations for a more vigorous operation of the work in the near future. For the present trains will be run from here to Victoria only as they are needed. They will bring out coal, timber and other freight. John R. DeHaven is the new superintendent.

New tobacco is beginning to be delivered here in large quantities. It is a frequent occurrence to see eight or ten big loads standing alongside our factories waiting to be weighed. The Cloverport purchase has already reached large proportions and the buyers are still hustling. The farmers are complaining, though, that the buyers are too choice, and that they go by some crops without even casting a longing eye in that direction.

ROME, IND

Plenty of rain and mud in our town in the past few days.

Protracted meeting closed Friday night which was held by Rev. Robinson and Rev. Dobson.

Miss Lillie May Conner is the guest of her cousin, Miss Offie Morgan, this week.

CHRISTMAS HOLIDAYS.

If for these days of merry-making and opening wide the hearts of your dear friends, something solid, worth your money and everlasting in the heart of the receiver. Don't fail to view with scrutiny, the immense stock of Silverware, of Musical Goods, of Clocks, Spectacles, Jewelry of all kinds, and Watches that can't be beat.

Don't forget us for repairs as well as the place.

T. C. LEWIS & CO.,
Retail Jewelers.
HARDINSBURG, KENTUCKY.

The Thanksgiving dinner and supper for the benefit of the M. E. church was successful.

There will be a ball at the Academy Hall Dec. 7th, Thursday night.

Mr. Jack Ackerman and aged mother are on the sick list. Reported no better.

The dance at the new hall in Derby the 29th was very successful. Everyone seemed to enjoy himself hugely.

Dr. White and Miss Anna Bassett visited Rome Sunday.

CLIFTON MILLS.

A. J. Dye went to Stephensport last week.

H. C. Haddock visited relatives in Meade county last week.

Uncle Berry Macy says he don't think the "Idiots" will put out any county ticket next year.

E. H. Parr was called to Stephensport last week to see his brother, Murray Parr, who is quite sick.

August Dutschke was in town last week telling the farmers they ought to ship their tobacco to the Falls City House.

We regret to say that E. P. Mosely, our popular miller, who went home three weeks ago, on the account of ill health, is no better.

James Whitworth was in town last week representing the Ray Tobacco warehouse, of Louisville, Ky. We wish him success in his new occupation.

Mrs. J. F. Claycomb and daughter Miss Addie, were in town last week having some dress-making done. Madam Rumor says this dress is for a special occasion.

Jim O'Bryan, of Meade county, a very enthusiastic Blanford democrat, was in town last week lamenting over the results of the late election. Jim says he prefers brains and morals to boodle and bossism.

It is a fact that the result of the late election has developed many candidates for the various county offices to be filled next year. It seems that Hardinsburg wants to furnish most of them. Be careful boys, the way men talk in this section of country, a Hardinsburg man don't seem to be in it much.

Never before in the history of this place has the flouring mill reaped such a harvest as it has in the last three months. Big, little, old and young, male and female can be seen coming from every direction with from a little mule "turn" to a four horse load. Jim Cary treats them all alike and sends them on their way rejoicing.

OUR
X-mas
STOCK
Is open. Come and see it. We'll tell you more about next week.
BABBAGE.

FOR THE
Holidays
WATCH AND WAIT
FOR OUR STOCK.
W. C. Moorman,
GLENDEANE, KY.

CLOVERPORT RETAIL MARKET.

CORRECTED WEEKLY.

Apples, per peck	35 c.
Butter, per pound	20 c.
Cheese, per pound	20 c.
Cabbage, per head	10 c.
Chickens, each	20 c.
Corn, per bushel	50 c.
Ducks, each	30 n.
Eggs, per dozen	25 c.
Onions, per peck	20 c.
Spring chickens, each	20c.
Wheat, per bushel	55 n.
Tomatoes, per doz	5 n.
Sweet Potatoes per peck	15 n.
Dried Beans	4 c.
Dried Peaches	4 c.
Dried Apples	5 c.
Green Apples, per bushel	1 25 c.
Turnips per bushel	35 c.

Cold Wave Comforts

That's what our new arrivals of OVERCOATS are. It's a comfort to the buyer to know the price. It's a comfort to the eye to see their beauty. It's a comfort to wear them and it's very comforting to us to sell them.

Our Famously Pretty

SUITS carry off the honors wherever they go, and a man looks handsome and picturesque in them. Just bring us TEN SILVER DOLLARS and we'll turn you over the handsomest and most stylish fitting suit of clothes you ever had on. It is as good as it looks too.

It Is Overcoats

and SUITS we want to sell this week and if you come you'll get a bargain.

W. H. BOWMER & SON,
CLOVERPORT, KY.

The above is to remind you that we are still in the ring with appropriate, sensible gifts, for old and young. Our

Holiday Stock

is large — Our Goods New — Our Prices Low—The Latest in Style—The Finest in Quality—The Utmost in Variety.

The presents you want, at the prices you like, can be at your JEWELERS

F. N. D'HUY.

A trial will convince the most skeptical that "C. C. C. Certain Cough Cure" is the greatest remedy extant for the cure of LaGrippe, Croup, Coughs, Colds, &c.

Served Exclusively to the 21,477,212 People admitted to the World's Fair Grounds.

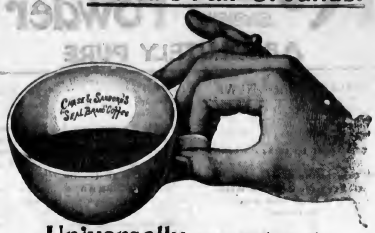

Universally accepted as the Leading Fine Coffee of the World.

WE ARE PREPARED to FURNISH OUR PATRONS
— WITH THE ABOVE —
Fine Coffee.

"SEAL BRAND" has the strength, purity and richness of flavor unequalled by any other brand of Coffee.

SULZER'S

CLOVERPORT, KY.

Strange Isn't It

How easy it is for mankind to "get into a rut" The ruts bound to claim him for it's own sooner or later, if not in all things on some one thing. It used to be called habit: these days it's ruts. We are victims along with the rest of mankind. Our weakness is the selling of good GOODS. We've been in that rut for years, as hundreds of wide-a-wake progressive citizens will testify. The goods we sell are the best at any price, as many a man has found to be so.

Will you let us do as much for you? Come in and ask us some questions.

Overcoats,
Boots,
Hats,
Furniture,
Stoves.

B. F. BEARD & CO.,
HARDINSBURG, KY.

J. C. BOURNE, J. M. HARPER, DANIEL BROOKS
BOURNE, HARPER, BROOKS & CO.,
Commission Salesmen of Live Stock
CATTLE, HOGS AND SHEEP.
BOURBON STOCK YARDS LOUISVILLE, KY.

MANHOOD RESTORED! "NERVE SEEDS." Overwhelmed to cure all nervous diseases such as Wind Memory, Loss of Brain Power, Wakefulness, Bad Dreams, Lost Manhood, Nightly Emissions, Nervousness, all drains and losses, Impotency, Sexual Debility, Spermatorrhoea, caused by overexertion, youthful indiscretion, or excessive use of tobacco, opium or liquor, which lead to Insanity, Consumption or Insanity. Only $1 a package, four packages, $3 for $10, by mail prepaid. With every $5 order we give a written guarantee to cure or refund the money. Sold by all druggists. Ask for it, take no other. Write for free Medical Book sent sealed in plain wrapper. Address NERVE SEED CO., Masonic Temple, CHICAGO. For sale in Cloverport, Ky., by A. R. FISHER, and by C. C. MARTIN, Druggists.

SAM'L RAY. ROBERT P. HARE.
O. B. WHEELER,
WITH
Crescent -:- Tobacco -:- Warehouse,
RAY & CO., Proprietors.
Eighth and Main Streets, from 803 to 811. LOUISVILLE, KY.
With Auction and Private Sales Daily, and Storage Four Months Free.

Highest of all in Leavening Power.—Latest U. S. Gov't Report.

Royal Baking Powder

ABSOLUTELY PURE

BRECKENRIDGE NEWS.

WEDNESDAY, DECEMBER 6, 1893.

Continued from first page.)

THE NEW REVENUE BILL.

Will Inspire the Democratic Party All Over the Country With New Hope And New Devotion.

A BOLD, SOUND MEASURE OF REFORM.

[Louisville Post]

What do these people want who cry out for more money? Money is not their want, but a price for their corn and cattle, when they would sell, but can not. * * * We may labor to hedge in the cuckoo in vain; for no people ever yet grew rich by politics; but it is Peace, Industry and Freedom that bring trade and wealth, and nothing else.—Dudley North, 1691.

Yesterday afternoon The Evening Post gave a full synopsis of the revenue bill, with the explanation by Mr. Wilson of the principles which have guided the committee which formulated the bill.

The belief of the members of the committee is the belief stated two hundred years ago by Dudley North, that peace, industry and freedom bring trade and wealth, and that no benefit comes from obstructions to commerce, exactions, taxation and penalties

The first radical departure of the bill is in the substitution of a tax according to values, instead of a specific tax on importations regardless of the cost.

The specific duty was a device for concealing from the victim the extent of his sufferings. It taxed the articles used by the poor vastly more in proportion to their value than the articles demanded by the rich. It placed a tax on steel rails of $28, which remained at that figure long after the price had fallen from $150 to $50. By a specific tax the tax does not decline as the price declines but it is inflexible.

Under the new system the tax on steel rails will be 25 per cent of the value, which is $18 or $20, making the duty not $13 or $17 or $18, but $4.50 or $5.00 a ton. This principle is adhered to with consistency through the whole bill, and of itself relieves the industries of the country from an immense burden.

The committe then proceeds to enlarge the free list, removing the duties on the articles which lie at the base of all our great industries, coal, ore, wool and wood, agricultural implements, etc., etc., etc.,

Here is another step forward. Not for a generation have the people of the United States had such promises of freedom, such aids to industry, such incentives to trade. The boldness, the wisdom, the firmness and the faith manifested by the committee will inspire the Democratic party all over the country with new hope and new devotion. At last the promises of relief are to become living realities, and the platform of the party is to be interpreted by an act of Congress.

Following this enlargement of the free list, the whole iron schedule is revolutionized; the extortionate and extravagant duties imposed to prohibit importations are reduced to a reasonable basis. Free wool brings in its train greatly reduced duties on clothing, bedding carpets and all the products of wool; 40 p r cent as against an average under the McKinley act of 80 per cent.

And so, throughont the whole bill, the aim is to cheapen the necessities of life to the poor, to multiply for all men the comfort of living, to reduce the difficulties in the path of the industrious. The sugar tax is reduced one-half; the tax on eggs, vegetables and other food products is abolished.

The more thoroughly the bill is examined the more satisfactory will it appear. There is no attempt to abolish at one time the whole system of protection. The fact is recognized that the law has built up many foolish hopes, has held up false inducements, has done much wrong. All cannot at once be righted, but the work begins, and begins aright, and relief is given and greater relief is promised. The bill is the best possible answer to all who assailed the party on the one hand for its destructive purposes, and on the other for its timidity and indecision.

It is a bold, sound, comprehensive measure of reform; it is a peoples' bill, drawn in the interest of the masses, drawn to reduce taxation and increase the revenue. It is Democratic throughout, and will commend itself everywhere to popular support. It is a notable report, and puts on the statute books the verdict rendered by the people at the polls.

THE NEW TARIFF FROM A REPUBLICAN STANDPOINT.

The Most Radical Revenue Measure Ever Attempted In An American Congress.

Its Passage Will Be Calamitous to The Country.

[Cincinnati Tribune.]

The deed is done so far as the Committee of Ways and Means can do it, and the McKinley tariff is to be practically done a way with so far as its protective features are concerned. At least that is what the report of the committee implies. The measure is the most radical revenue measure that has ever been attempted in the American Congress. The tariff bill is not the work of the Ways and Means Committee, but of a secret caucus composed of the Democratic members of that committee Until yesterday the Republican members of that committee knew nothing what ever of the character of the measure, so that it is Democratic in all its parts.

But we risk little in saying that the greatest misfortune which can befall the majority in Congress will be the passage of the bill as it comes from the committee. That it will be calamitous to the country in its present shape goes without saying.

But the party in power has no desire and no expectation that the bill will pass in its orginal shape. It is introduced not as a practical measure of revenue reform, but as a feint to meet the promise of Mr. Cleveland's letter of acceptance, and his frequent utterances on the subject. The Chicago platform is ignored entirely in the bill. That pronounced protection unconstitutional. The bill contemplates protective duties.

The whole tenor of the bill, its heavy reduction of duties on staple products, its placing of "raw material," so called, on the free list, warrant the belief that it is introduced merely as a sop to those who supported the party last year in the interest of tariff reform, or free trade, and that it is to be passed in the House, as it comes from the Committe, with the understanding that it will be so emasculated in the Senate that it will either fail in that body or be so radically changed that it will not materially alter the existing law.

There are many reasons for this belief, not the least influential of which are the recent elections which gave such clear indications that the people have recovered from their lunacy of 1892, and realize the peril to the prosperity of the country implied by Democratic ascendency.

Should the Republicans in Congress take the majority at its word and give the tariff bill unobstructed right of way to a speedy passage we shall confidently expect a panic amounting to a stampede, not only in Congress, but among the Democratic leaders all over the country.

Should the bill, as reported, become a law, the result will certainly be a large increase in imports of those commodities which we can and do produce economically in this country. That of course means a proportionate decrease of the demand of our domestic products, which means a decrease in the demand for labor, which means a decrease in the price of labor, with all its attendant hardships and privations.

These facts are well known to members of Congress, each one of whom will find that the bill attacks an industry in which his constituents are specially interested, and the aggregation of such influences will be so powerful that it will tax the power of King Caucus to hold the majority to the work of passing the bill.

The indications point to a stormy season at Washington during the pendency of the tariff bill, and serious breaches of party discipline may be expected before the work is finished.

We shall have more to say on this subject hereafter, and from time to time point out what we regard as the most dangerous features of the measure. Domestic industries and National prosperity have never experienced so serious an assault before, and the danger to them was apparently never so apparent. That it may be averted will be the wish of every intelligent person who has made a study of industrial questions.

A Democratic Revenue-Raising, Poor-Man-Helping, Common-sense Document.

The Wilson bill may be defined as a diagonal cut between the Morrison horizontal and the McKinley perpendicular tariffs. It bears lightest upon necessaries and heaviest upon the luxuries of life, without anywhere reaching the prohibitive heights or the hurtful depths It is a Democratic, revenue-raising, poor-man-helping, scientific, common-sense, just and equitable system of American taxation, and for that very reason will call forth howls of rage from the heretofore favored classes. The thing for the Democratic Congress to do is to put it through in short order, so that all interests may be adjusted to its beneficent conditions before there is another opportunity for the rascals to stampede the fools.—Louisville Times.

No Revenue Only In It, And No Democracy.

[New York Sun.]

We have read Prof. Wilson's tariff bill. It may be called a sound protectionist document from one end to the other. There is no revenue only in it, and no Democracy. If McKinley had made it he needn't be ashamed of his work. He might differ with its details, but its principle would warm his honest old heart. And it is the work of so-called Democrats and tariff reformers!

To what base uses we may return, Horatio!
Imperial C-sar, dead and turned to clay,
Might stop a hold to keed the wind away!

I Owe It

To suffering humanity to tell the great benefit my wife has received from Parks' Sure Cure, the truly great Liver and Kidney Cure. She has been constitutionally wrecked for several years. Tried everything fruitlessly. After much persuasion from my druggist backed by his guarantee I bought a bottle of Parks' Sure Cure and the results are more than wonderful. W. P. Bayes, 2404 Jones St., Omaha, Neb. A. R. Fisher, druggist.

That Old Bible.

Two fellers was a-talkin' 'bout the Bible, and a verse,
An' kept a-twistin' things all round, until they made 'em worse!
But one who knowed a good deal more than both of 'em, said: "Here's
The good old bible," a's', pra e God! it kinder calmed their fears!

It kinder settled all disputes—it made 'em see the right,
An' when he brought the gospel down, good folks, 'twas out o' sight!
For, I tell you, all the talkin's like the rasbin of a rill,
An' the word of God is walkin', a.' it's gittin' neal you still!

A feller may go round it, but his journey's kinder vain;
For, no matter where he wanders, he must still come back again!
You may twisl, an' you may turn it—make the text some to your case,
But, no matter how you spurn it, you must meet it face to face!

FRANK L. STANTON.

Items of Interest From All Over The State.

My wife had been helpless with rheumatism for several weeks and confined to her bed. In less than one week after using the Electropoise she was able to be out and go to church.

J. H. Haynes, Owensboro, Ky.

Since using the Electropoise I feel at least 20 years younger.

G. W. Flint, Skylight, Ky.

I believe the Electropoise to be the greatest invention of the age. Miss Mattie McNary, Greenville, Ky.

The Electropoise has given perfect satisfaction in both cases, one neuralgia the other rheumatism, and the results have been perfectly wonderful. Richard J. Whelan, Bardstown, Ky.

Thanks to the Electropoise for what it has done for me and my family. It has cured indigestion and liver troubles, besides giving almost immediate relief for toothache. W. E. Willett, Carlisle, Ky.

I have used the Electropoise in my family from my mother-in-law 73 years old down to the baby one year old with the happiest results in all cases. Several of my neighbors have them and all well pleased. Everybody should have one. F. M. Callahan, Verona, Ky.

To me the work of the Electropoise is a mistery—almost a miracle. Rev. J. I. Rodgers, Danville, Ky.

The Electropoise has cured me of asthma and kidney trouble. I. Yocum, Taylorsville, Ky.

I am wonderfully pleased with the Electropoise and would not be without it for any consideration. It has done a world of good for me already. Mrs. Jonathan Reid, Knoblick, Ky.

Money could not buy the Electropoise from me. It has given my wife wonderful relief from Rheumatism. C. W. Wright, Campbellsville, Ky.

I regard the Electropoise as the wonder of the Nineteenth century. My wife, though not yet well, is better than she has been for fifteen years, having been a constant sufferer and confined to her bed with little prospects of ever being out, but is now up and about. H. B. Woodward, Hardyville, Ky.

The Electropoise has done me a great deal of good. Isaac Duncan, Lewisburg, Ky.

I think it is the greatest curative agent in existence. Miss Bealuy Dale, Russellville Ky.

I am much pleased with my experience with the Electropoise and believe it is advance of any known remedy for the restoration of the normal condition of the system, and it has been proven so practically as well as theoretically. Dr. J. W. Clarke, Augusta, Ky.

My house was a regular hospital until the Electropoise was placed in it. A. G. Newsum, 1232 Second street. Louisville, Ky.

The Electropoise restores wasted vitality and the claims made are not exaggerated. Mrs. G. G. Bersot, Louisville, Ky.

Address DuBOIS & WEBB, Norton Block, corner Fourth and Jefferson streets, Louisville, Ky.

SIROCCO.

Wheat is looking unusually well for this season of the year.

Farmers are very busy gathering corn and preparing for winter.

Sil Arnold will remain on the Woodson—Hardin farm next year.

Iven Squires has rented S. P. Woolfolk's farm near Ekron and will move there Xmas.

Ben Bewley and Ben Currant contemplate a voyage southward. It seems like these two boys are endeavoring to discover a new world. Placid be thy voyage and may you meet with many of the pleasant acquaintances that I was loth to part with while on my "shadow grabbing" tour through the sunny south three years ago. Some people say that they don't like the southern people because they are too much "stuck up." I for one can say, that I never was better treated by strangers in my life, and when I occasionally look over the many likenesses that I yet retain of those who have shown many evidences of friendship to me while traveling through several of the southern states, I have a longing desire to be with them again and ever and anon find myself breaking forth in and refrain with the old darkey: "Give me de songs ob cotton land, etc."

A wedding took place in our midst the 20th inst., of somewhat romantic proportions. The contracting parties were Haynes Board and Miss Bettie Foushee. Our young friends had planned to run off, a back had been engaged to convey them from Mauckport to Corydon, Ind., where the marriage, ceremony was to be performed. But as Burns says, "The best laid schemes of mice and men, gang off to riot." The old folks got an inkling of the course affairs had taken and prevailed on them to desist from their headlong course and marry at home It will be remembered that Miss Bettie Bettie was living with her grand-mother, Mrs. Elizabeth Morgan. Mrs. Morgan's new residence of handsome appearance was just completed in time for the wedding. But the amusing part of the affair is yet to be told. At the appointed hour the hack in question was drawn up at the Mauckport landing and a skiff put off from the Indiana shore for the tristing place on this side of the river. But like the "letter," the parties that they longed for never came. And from last accounts, both hackman and ferryman wanted to whip somebody.

As many are wanting the words to the popular song "The Peanut Girl." I give them below:

I wandered down the other day
Along the river strand,
And there I met the pretty maid
That keeps the pea-nut stand.
I o-gled her, she o-gled ma,
She looked so very grand,
None can surpass the blooming lass
That keeps the pea-nut stand.
Chorus
Oh! she dress'd so neat, she looked so sweet
I couldn't inwitly stand,
My heart it palpitated so,
It stock the pea-nut stand.

Her hair was frizzled o'er her brow,
Her eyes were slightly cross'd,
Her face was thickly freckled o'er,
Like mildew mixed with frost,
Her gown of richest cal-i-co
Hung low upon her neck,
And nature graces round her see
With spots of grease bedeck'd.
Chorus

I nonied up how do you do
My pretty lass I pray,
I'm hunkadora, how are you?
Come buy some nuts to-day.
Said I'll take a half plat
If you will sell 'em low
And throw one in a kiss to boot
She said go long old blow.
Chorus

I asked her if she'd like to have
A man of my estate?
She reached a handful of pea-nuts,
And said you've come too late,
I am the organ grinder's girl,
And this I mean to wed.
Do you suppose I'd give him up,
And marry you instead?
Chorus

Oh! how I love that pea-nut girl,
No one will ever know
I wish that organ grinder man
Was grinding down below,
And now a broken hearted man
I wander through the land.
My soul a void! for the gal
That keeps the pea-nut stand.
Chorus

If I could play the organ well,
I'd go to grinding too,
And I would cut as big a swell
As other grinders do,
But as I didn't go to war,
And loom a leg or hand,
I've lost for aye my pretty lass,
That keeps the pea-nut stand.
Chorus

The Risks of Faith

Men who achieve great things and secure large results are obliged to take great risks. This element of uncertainty in the outcome of the enterprise is often forgotten when success crowns the men and the work. It seems then to the onlooker as if the course had always been a straight one; the doubts, perplexities, anxieties and dangers are all out of sight. It is, however, in meeting these dangers and the overcoming of these obstacles that the real nobility of success lies. The greatest hour in a man's life is not that in which the world recognizes what he has done, but the hour in which, in his tremendous struggle with obstacles and circumstances, his power prevails against all that stands in his way. The critical hour in the history of the great painter is not when all the world gathers round his picture, but when, in the long struggle to sustain himself and give his ideal expression, he is tempted to abandon his purpose and turn his hand to the convenient pot boiler. The hour of real triumph for the business man who has a noble enterprise in his mind and on his hands is not when fortune flings a crown on his effort, but when, against unfaith, lack of resource, sluggishness, and untoward conditions, he sets his own will immovably and carries his point. Columbus was not so great when he set foot on the new world as when, on that tempest-tossed voyage, he held his own purpose against the insubordination of his sailors. Every energetic spirit will confess that the greatest exhilaration and delight comes, not from established success, but in the hour of uncertainty when the man matches himself against a world of obstacles and realizes that his fortunes are at stake. Such risks are not those of the gambler, or of the rash and inconsiderate speculator, but of the man who, putting his faith in the right of the best to win and of the highest to succeed, sets his hand to the building of a new structure in a world that always seems overcrowded, but which always has room enough and to spare for the real builder. The first duty of such a builder, when he has laid his corner stone, is to discard forever the thought of failure, to look upon success as already achieved, and so without the waste of an ounce of strength to put his whole soul into the work of each day. A sublime faith rarely fails of its reward. With reverence be it said that there can be no greater satisfaction to God than to take him at his word, and to believe in the best and work for the highest.—Christian Union.

BEST GOODS. LARGEST STOCK. LOWEST PRICES.

No other House ever did, ever will or ever can sell the same perfect goods for the same low prices as Kleinhans & Simonson sell them.

LOUISVILLE'S GREATEST STORE

A GIANT CLOTHING SALE!

The Mammoth Lets Itself Loose and Begins a Bigger, Braver, Bolder Slaughter in every Department than was ever known before on earth.

FREE EVERY DAY

A Burro to the person guessing nearest to its weight.

We have imported a heard of gentle Burros, and will present one free every day to the customer in our Men's, Boys' and Children's Clothing Departments who guesses nearest to the weight of the Burro in our window. Guess Cards free with every purchase in these departments.

RUINOUS PRICES TRULY.

$3.78 for good working Suits; worth $6.
$4.28 for better working Suits; worth $7.
$4.78 for Black Cheviot Suits; worth $10
$6.98 for Heavy Cassimere Suits; worth $10.
$9.48 for Dress Suits; worth $15 and $13.
$13.48 for Fine Suits; worth $20 and $18.
$14.98 for very Fine Suits; worth $22 and $20.
$17.98 for the Finest of $25 Suits
$1.98 for two styles of Ulsters; worth $4.
$4.98 for a very good Ulster; worth $8.
$7.98 for the celebrated Ironclad Grey Ulsters; worth $10.
$9.48 for an Ulster good enough for a banker; worth $12.
$11.98 for a Fine Ulster, lined with cloth; worth $15.

$300,000 — WORTH OF — Clothing, Shoes, Hats and Furnishings

For Men, Boys and Children, that would take a page of this paper to enumerate, cut in proportion. Mail orders filled promptly.

OVERCOATS Cut in same proportion as Suits and Ulsters.

Pants and Odd Coats almost given away.

Children's Clothing, Shoes and Hats

CUT TO PINCHING TIMES PRICES.

HATS, SHOES — AND — **FURNISHINGS** — ALL IN THE — **Giant Slaughter**

Come and Buy and Get a Burro for your Boys.

Now is the Time and the Opportunity to Fit out for Winter!

Mail Orders Filled Promptly.

Kleinhans & Simonson

MAMMOTH

Market St., Bet. 4th and 5th.

New Fall Catalogue New Ready.

Shoe and Clothing Co.

LOUISVILLE, KY.

CHOLERA!

FRESH OUTBREAK IN BERLIN

Alarm for Its Invasion of America Well Founded.

The telegraphic dispatches of January 21st report the outbreak of cholera anew, in Berlin, 63 cases and 19 deaths being reported.

Just now, when an epidemic of Asiatic cholera is among the alarming possibilities, all stomach and bowel troubles assume an importance beyond the ordinary, and should meet with prompt treatment. Cholera morbus, cholera infantum, diarrhea, dysentary, flux, colic and cramps, wind on the stomach, flatulency, distress after eating, etc., all point conclusively to a bad condition of the stomach and bowels, and all such disorders should be corrected at once.

Mr. H. L. Wilson, Stumptown, W. Va., says: "Lightning Hot Drops is the best medicine I ever used for pains; for cramps and colic in children, it can't be beat. For flux, it is the king."

Mr. R. L. Blenkinship, of Tooley, W. Va., has this to say: "Last April I had an extremely severe attack of diarrhea; had twenty-one actions of my bowels in less than two hours. I took three doses of Lightning Hot Drops and it relieved me instantly."

Lightning Hot Drops is the safest, surest, quickest remedy ever compounded for each and all of the above complaints. Moreover, it cures all pains, external and internal, and is the best safeguard known to destroy the evil effects of a change of water or diet. Pleasant to take. Sweetened, children like it. Lightning Hot Drops is sold by all dealers in medicine, at 25c, and 50c. a bottle, on the guarantee: No relief, no pay. Try it once. Be not deceived. Look for Trade Mark of natives gathering herbs. Made only by Herb Medicine Co., Springfield, Ohio.

A MARVELOUS DISCOVERY!

IN 48 HOURS, Without Pain.

$500 Reward For Failure or Slightest Injury.

This is the Greatest Wonder of the 19th Century, astonishing, as it does, the entire Veterinary world.

Circulars and Sworn Proofs Mailed Free.

Dr. Guy Chaisal, No. 378 Canal St., New York.

WE TELL YOU

nothing new when we state that it pays to engage in a permanent, and healthy and pleasant business, that returns a profit for every day's work. Such is the business we offer the working class. We teach them how to make money rapidly, and guarantee every one who follows our instructions faithfully the making of $5.00 a month.

Every one who takes hold now and works will surely and speedily increase their earnings; there can be no question about it; others now at work are doing it, and you, reader, can do the same. This is the best paying business that you have ever had the chance to secure. You will make a grave mistake if you fail to give it a trial at once If you grasp the situation, and act quickly, you will directly find yourself in a most prosperous business, at which you can surely make and save large sums of money. The results of only a few hours' work will often equal a week's wages. Whether you are old or young, man or woman, it makes no difference,—do as we tell you, and success will meet you at the very start. Neither experience or capital necessary. Those who work for us are rewarded. Why not write to-day for full particulars, free? E. C. ALLEN & CO., Box No. 420, Augusta, Me.

AN ENDLESS VARIETY

Of all kinds of Novelties in gold and silver Plated-ware, Musical Instruments, Toys, Candies, Fruits, Cakes, etc., all at hard-time prices. Be sure and see our nice line of Chinaware and also do not forget that our books we can not be beat as to quantity and low prices. We have the right thing for every person. Come and see how far we can make your money go. Yours for low prices

F. N. D'HUY.

CHASE & SANBORN'S SPECIAL COFFEES SULZER'S.

GREGORY & CO.

OF WHARFMASTERS,

CLOVERPORT, - - - KENTUCKY.

Also Wholesale and Retail Dealers in

Yellow Pine Flooring and Ceiling, Shingles, Lath, Lime, Hair, Cement, Brick, Doors, Sash and Blinds, and all kinds of Building Material.

Sole Agents for

Homestead Fertilizer and Troy Bone Meal.

Orders accompanied with the cash promptly filled

TABLER'S BUCKEYE PILE OINTMENT

CURES NOTHING BUT PILES.

A SURE and CERTAIN CURE Known for 18 years as the BEST REMEDY FOR PILES.

Prepared by RICHARDSON MEDICINE CO., ST. LOUIS.

LUMBER

We are prepared t supply Lumber promptly in large or small lts, f r all purpses.

HERON & CO.

CLOVERPORT, KY

BANK OF HARDINSBURG

Capital Stock $25 000.

Surplus $7 600.

B. F. BEARD, President.
WILL MILLER, Vice-President
M. H. BEARD, Cashier.

O. W. BEARD, MORRIS ESKRIDGE, R. M. JOLLY. } - Dire tor

INTEREST PAID ON TIME DEPOSITS

Louisville, St Louis & Texas R. R. Co.

NO. 21.

TIME SCHEDULE

Taking Effect At 7:00 o'clck A. M. Sunday, June 18, 1893

West Bound Trains				East Bound Trains	
53 Exp'ss Daily	51 Exp'ss Daily	STATIONS		52 Mail & Exp'ss Daily	54 Exp'ss. Daily
6 30pm	7 45am	lv. Un'n p't., ar		12 40pm	8 45pm
6 45	8 00	Kentucky St		12 25	8 30
7 20	8 40	West Point		11 46am	7 52
7 25	8 44	Hawesvill		11 40	7 48
7 36	8 50	Rock Haven		11 31	7 38
7 44	9 00	Long Branch		11 18	7 29
7 53	9 15	Brandenburg		10 08	7 22
8 03	9 24	Ekron		10 49	7 14
8 09	9 32	Guston		10 40	7 07
8 18	9 40	Irvington		10 30	6 58
8 26	9 48	Webster		10 22	6 45
8 33	9 56	Lodibarg		10 14	6 38
8 41	10 04	Fierce		10 06	6 30
8 45	10 10	Sample		10 02	6 25
8 54	10 18	Stephensport		9 56	6 18
8 59	10 22	Addison		9 05	6 14
9 01	10 25	Holt		9 49	6 11
9 15	10 38	Cloverport		9 27	6 00
9 20	10 42	Shops		9 22	5 56
9 32	10 54	Skillman		9 27	5 46
9 41	11 03	Hawesville		9 16	5 35
9 49	11 11	Patrie		9 06	5 27
9 54	11 16	Falcon		9 03	5 21
9 58	12 30	Cayce		8 58	5 18
10 05	12 37	Lewisport		8 52	5 12
10 21	12 43	Powers		8 35	5 00
10 35	12 55	Paige		8 22	4 43
10 43	12 05pm	Owensboro		8 15	4 35
10 00	12 10	Mattingly		8 00	4 22
11 05	12 40	Griffith		7 50	4 13
11 03	12 34	Stanley		7 51	4 14
11 10	12 21	Worthington		7 43	4 1
11 18	12 38	Reids		7 35	4 01
11 28	12 48	Spottsville		7 27	3 54
11 35	12 54	Baskette		7 20	3 50
11 50pm	1 10pm	ar. Hendson's	lv	7 00am	

Louisville, Hadinsburg & Western R. R.

No. 2 TIME TABLE.

TAKING EFFECT JULY 29, 1891.

West Bound Trains				East Bound Trains	
Daily ex Sun. No. 6	Daily ex Sun. No. 2	STATIONS.		Daily ex Sun. No. 3	Daily ex Sun No. 5
	11 30am	Lv Irvington	Ar	3 30am	
	12 10pm	Garfield		8 35	
	12 25	Hudson		8 20	
	12 43	Hardisburg		7 60	
	1 18	Vine		7 15	
	1 30	Jolly		7 05	
	1 48	Glendale		6 50	
	1 55	Dempster		6 34	
	2 15pm	ar Fairfield	lv	6 14am	
	3 50	Rockyard		5 56	
	4 32	Hill		5 20	
	5 14	Askins		5 21	
	6 20	Lake		5 00	
	4 00pm	Ar Fordsville	Lv	4 00am	

THE LOUISVILLE & ST. LOUIS AIR LINE.

(L. E. & ST. L. R. R.)

SHORTEST, QUICKEST AND BEST LINE TO St. Louis, Evansville AND ALL POINTS West and South-West.

Time-Card in Effect July 31, 1892.

Lv. Louisville 8:35 a.m...5:35 p.m...4:20 p.m
Ar. St. Louis 7:35 pm ...8:45 a m
Evansville 1:25 " 10:05p.m

For further information, call on or address.

R. A. CAMPBELL, Gen'l Pass. Ag't, St. Louis, Mo.
J. B CAMPBELL, D. P. A. Louisville, Ky
City Ticket Office, S. W. Cor Third & Main St., Louisville, Ky

Highest of all in Leavening Power.—Latest U. S. Gov't Report.

Royal Baking Powder

ABSOLUTELY PURE

BRECKENRIDGE NEWS.

WEDNESDAY, DECEMBER 6, 1893.

Continued from first page.)

THE NEW REVENUE BILL.

Will Inspire the Democratic Party All Over the Country With New Hope And New Devotion.

A BOLD, SOUND MEASURE OF REFORM.

[Louisville Post]

What do these people want who cry out for more money? Money is not their cry; they want price for their corn and cattle, when they would sell, but can not. * * * We may labor to hedge in the cuckoo in vain; for as people ever yet grew rich by politics, but it is Peace, Industry and Freedom that bring trade and wealth, and nothing else.—Dudley North, 1691.

Yesterday afternoon The Evening Post gave a full synopsis of the revenue bill, with the explanation by Mr. Wilson of the principles which have guided the committee which formulated the bill.

The belief of the members of the committee is the belief stated two hundred years ago by Dudley North, that peace, industry and freedom bring trade and wealth, and that no benefit comes from obstructions to commerce, exactions, taxation and penalties

The first radical departure of the bill is in the substitution of a tax according to values, instead of a specific tax on importations regardless of the cost.

The specific duty was a device for concealing from the victim the extent of his sufferings. It taxed the articles used by the poor vastly more in proportion to their value than the articles demanded by the rich. It placed a tax on steel rails of $28, which remained at that figure long after the price had fallen from $150 to $50. By a specific tax the tax does not decline as the price declines but it is inflexible.

Under the new system the tax on steel rails will be 25 per cent of the value, which is $18 or $20, making the duty not $13 or $17 or $18, but $4.50 or $5.00 a ton. This principle is adhered to with consistency through the whole bill, and of itself relieves the industries of the country from an immense burden.

The committee then proceeds to enlarge the free list, removing the duties on the articles which lie at the base of all our great industries; coal, ore, wool and wood, agricultural implements, etc., etc., etc.,

Here is another step forward. Not for a generation have the people of the United States had such promises of freedom, such aids to industry, such incentives to trade. The boldness, the wisdom, the firmness and the faith manifested by the committee will inspire the Democratic party all over the country with new hope and new devotion. At last the promises of relief are to become living realities, and the platform of the party is to be interpreted by an act of Congress.

Following this enlargement of the free list, the whole iron schedule is revolutionized; the extortionate and extravagant duties imposed to prohibit importations are reduced to a reasonable basis. Free wool brings in its train greatly reduced duties on clothing, bedding carpets and all the products of wool; 40 p r cent as against an average under the McKinley act of 80 per cent.

And so, throughout the whole bill, the aim is to cheapen the necessities of life to the poor, to multiply for all men the comfort of living, to reduce the difficulties in the path of the industrious. The sugar tax is reduced one-half; the tax on eggs, vegetables and other food products is abolished.

The more thoroughly the bill is examined the more satisfactory will it appear. There is no attempt to abolish at one time the whole system of protection. The fact is recognized that the law has built up many foolish hopes, has held up false documents, has done much wrong. All cannot at once be righted, but the work begins, and begins aright, and relief is given and greater relief is promised. The bill is the best possible answer to all who assailed the party on the one hand for its destructive purposes, and on the other for its timidity and indecision.

It is a bold, sound, comprehensive measure of reform; it is a peoples' bill, drawn in the interest of the people, drawn to reduce taxation and increase the revenue. It is Democratic throughout, and will commend itself everywhere to popular support. It is a notable report, and puts on the statute books the verdict rendered by the people at the polls.

THE NEW TARIFF FROM A REPUBLICAN STANDPOINT.

The Most Radical Revenue Measure Ever Attempted In An American Congress.

Its Passage Will Be Calamitous to The Country.

[Cincinnati Tribune.]

The deed is done so far as the Committee of Ways and Means can do it, and the McKinley tariff is to be practically done a way with so far as its protective features are concerned. At least that is what the report of the committee implies. The measure is the most radical revenue measure that has ever been attempted in the American Congress. The tariff bill is not the work of the Ways and Means Committee, but of a secret caucus composed of the Democratic members of that committee Until yesterday the Republican members of that committee knew nothing what ever of the character of the measure, so that it is Democratic in all its parts.

But we risk little in saying that the greatest misfortune which can befall the majority in Congress will be the passage of the bill as it comes from the committee. That it will be calamitous to the country in its present shape goes without saying.

But the party in power has no desire and no expectation that the bill will pass in its original shape. It is introduced not as a practical measure of revenue reform, but as a feint to meet the promise of Mr. Cleveland's letter of acceptance, and his frequent utterances on the subject. The Chicago platform is ignored entirely in the bill. That pronounced protection unconstitutional. The bill contemplates protective duties.

The whole tenor of the bill, its heavy reduction of duties on staple products, its placing of "raw material," so called, on the free list, warrant the belief that it is introduced merely as a sop to those who supported the party last year in the interest of tariff reform, or free trade, and that it is to be passed in the House, as it comes from the Committee, with the understanding that it will be so emasculated in the Senate that it will either fail in that body or be so radically changed that it will not materially alter the existing law.

There are many reasons for this belief, not the least influential of which are the recent elections which gave such clear indications that the people have recovered from their lunacy of 1892, and realize the peril to the prosperity of the country implied by Democratic ascendency.

Should the Republicans in Congress take the majority at its word and give the tariff bill unobstructed right of way to a speedy passage we shall confidently expect a panic amounting to a stampede, not only in Congress, but among the Democratic leaders all over the country.

Should the bill, as reported, become a law, the result will certainly be a large increase in imports of those commodities which we can and do produce economically in this country. That of course means a proportionate decrease of the demand of our domestic products, which means a decrease in the demand for labor, which means a decrease in the price of labor, with all its attendant hardships and privations.

These facts are well known to members of Congress, each one of whom will find that the bill attacks an industry in which his constituents are specially interested, and the aggregation of such influences will be so powerful that it will tax the power of King Caucus to hold the majority to the work of passing the bill.

The indications point to a stormy season at Washington during the pendency of the tariff bill, and serious breaches of party discipline may be expected before the work is finished.

We shall have more to say on this subject hereafter, and from time to time point out what we regard as the most dangerous features of the measure. Domestic industries and National prosperity have never experienced so serious an assault before, and the danger to them was apparently never so apparent. That it may be averted will be the wish of every intelligent person who has made a study of industrial questions.

A Democratic Revenue-Raising, Poor-Man-Helping, Commerce-Increasing Document.

The Wilson bill may be defined as a diagonal cut between the Morrison horizontal and the McKinley perpendicular tariffs. It bears lightest upon the necessaries and heaviest upon the luxuries of life, without anywhere reaching the prohibitive heights or the hurtful depths It is a Democratic, revenue-raising, poor-man-helping, scientific, common-sense, just and equitable system of American taxation, and for that very reason will call forth howls of rage from the heretofore favored classes. The thing for the Democratic Congress to do is to put it through in short order, so that all interests may be adjusted to its beneficent conditions before there is another opportunity for the rascals to stampede the fools.—Louisville Times.

No Revenue Only In It, And No Democracy.

[New York Sun.]

We have read Prof. Wilson's tariff bill. It may be called a sound protectionist document from one end to the other. There is no revenue only in it, and no Democracy. If McKinley had made it he needn't be ashamed of his work. He might differ with its details, but its principle would warm his honest old heart. And it is the work of so-called Democrats and tariff reformers!

To what base uses we may return, HORATIO! Imperial C.sar, dead and turned to clay, Might stop a hole to keep the wind away!

I Owe It

To suffering humanity to tell the great benefit my wife has received from Parks' Sure Cure, the truly great Liver and Kidney Cure. She has been constitutionally wrecked for several years. Tried everything fruitlessly. After much persuasion from my druggist backed by his guarantee I bought a bottle of Parks' Sure Cure and the results are more than wonderful. W. P. Bayes, 2404 Jones St., Omaha, Neb. A. R. Fisher, druggist.

That Old Bible.

Two fellers was salkin' 'bout the Bible, and s'verse,
An' kept a-twistin' things all round, until they made 'em worse;
But one who knowed a good deal more than both of 'em, said: "Here's
The good old bible," an', pra.s God! it kinder calmed their fears!

It kinder settled all disputes—it made 'em see the right,
An' when he brought the gospel down, good folks, 'twas out o' sight!
For, I tell you, all the talkin's like the rushin of a rill,
An' the word of God is walkin', an' it's gittin' past you still!

A feller may go round it, but his journey's kinder vain;
For, no matter where he wanders, he must still come home again!
You may twist, an' you may turn it—make the text come to your case,
But, no matter how you spurn it, you must meet it face to face!

FRANK L. STANTON.

Items of Interest From All Over The State.

My wife had been helpless with rheumatism for several weeks and confined to her bed. In less than one week after using the Electropoise she was able to be out and go to church.

J. H. Haynes, Owensboro, Ky.

Since using the Electropoise I feel at least 20 years younger.

G. W. Flint, Skylight, Ky.

I believe the Electropoise to be the greatest invention of the age. Miss Mattie McNary, Greenville, Ky.

The Electropoise has given perfect satisfaction in both cases, one neuralgia the other rheumatism, and the results have been perfectly wonderful. Richard J. Whelan, Bardstown, Ky.

Thanks to the Electropoise for what it has done for me and my family. It has cured indigestion and liver troubles, besides giving almost immediate relief for toothache. W. E. Willett, Carlisle, Ky.

I have used the Electropoise in my family from my mother-in-law 73 years old down to the baby one year old with the happiest results in all cases. Several of my neighbors have them and all well pleased. Everybody should have one. F. M. Callahan, Verona, Ky.

To me the work of the Electropoise is a mistery—almost a miracle. Rev. J. I. Rodgers, Danville, Ky.

The Electropoise has cured me of asthma and kidney trouble. I. Yocum, Taylorsville, Ky.

I am wonderfully pleased with the Electropoise and would not be without it for any consideration. It has done a world of good for me already. Mrs. Jonathan Reid, Knoblick, Ky.

Money could not buy the Electropoise from me. It has given my wife wonderful relief from Rheumatism. C. W. Wright, Campbellsville, Ky.

I regard the Electropoise as the wonder of the Nineteenth century. My wife, though not yet well, is better than she has been for fifteen years, having been a constant sufferer and confined to her bed with little prospects of ever being out, but is now up and about. H. B Woodward, Hardyville, Ky.

The Electropoise has done me a great deal of good. Isaac Duncan, Lewisburg, Ky.

I think it is the greatest curative agent in existence. Miss Benny Dale, Russellville Ky.

I am much pleased with my experience with the Electropoise and believe it is in advance of any known remedy for the restoration of the normal condition of the system, and it has been proven so practically as well as theoretically. Dr. J. W. Clarke, Augusta, Ky.

My house was a regular hospital until the Electropoise was placed in it. A. G. Newsum, 1232 Second street. Louisville, Ky.

The Electropoise restores wasted vitality and the claims made are not exaggerated. Mrs. G. G. Bersot, Louisville, Ky.

Address DuBOIS & WEBB, Norton Block, corner Fourth and Jefferson streets, Louisville, Ky.

SIROCCO.

Wheat is looking unusually well for this season of the year.

Farmers are very busy gathering corn and preparing for winter.

Sil Arnold will remain on the Woodson—Hardin farm next year.

Iven Squires has rented S. P. Woolfolk's farm near Ekron and will move there Xmas.

Ben Bewley and Ben Currant contemplate a voyage southward. It seems like these two boys are endeavoring to discover a new world. Placid be thy voyage and may you meet with many of the pleasant acquaintances that I was both to part with while on my "shadow grabbing" tour through the sunny south three years ago. Some people say that they don't like the southern people because they are too much "stuck up." I for one can say, that I never was better treated by strangers in my life, and when I occasionally look over the many likenesses that I yet retain of those who showed many evidences of friendship to me while traveling through several of the southern states, I have a longing desire to be with them again and ever and anon find myself breaking forth in and refrain with the old darkey: "Give me de songs ob colton land, etc."

A wedding took place in our midst the 26th inst., of somewhat romantic proportions. The contracting parties were Haynes Board and Miss Bettie Foushee. Our young friends had planned to run off, a hack had been engaged to convey them from Mauckport to Corydon, Ind., where the marriage, ceremony was to be performed. But as Burns says, "The best laid schemes of mice and men, gang off to riot." The old folks got an inkling of the course affairs had taken and prevailed on them to desist from their headlong course and marry at home It will be remembered that Miss Bettie Bettie was living with her grand-mother, Mrs. Elizabeth Morgan. Mrs Morgan's new residence of handsome appearance was just completed in time for the wedding. But the amusing part of the affair is yet to be told. At the appointed hour the hack in question was drawn up at the Mauckport landing and a skiff put off from the Indiana shore for the tristing place on this side of the river. But like the "letter," the parties that they longed for never came. And from last accounts, both hackman and ferryman wanted to whip somebody.

As many are wanting the words to the popular song "The Peanut Girl." I give them below:

I wandered down the other day
Along the river strand,
And there I met the pretty maid
That heeps the pea-nut stand.
I o-gled her, she o-gled me,
She looked so very grand,
None can surpass the blooming lass
That keeps the pea-nut stand.
Chorus

Oh! She dress'd so neat, she looked so sweet
I couldn't hardly stand,
My heart it palpitated so,
It shook the pea-nut stand.

Her hair was frizzled o'er her brow,
Her eyes were slightly cross'd,
Her face was thickly freckled o'er,
Like mildew mixed with frost,
Her gown of richest calico
Hung low upon her neck,
And sundry graces round her sea
With spots of grease bedeck'd.
Chorus

I mosied up how do you do
My pretty lass I pray,
I'm hunkedora, how are you?
Come buy some nuts to-day.
Said I I'll take a half pint
If you will sell 'am low
And throw me in a kiss to boot
She said go long old blow.
Chorus

I asked her if she'd like to have
A man of my estate?
She munched a handful of pea-nats,
And said you've come too late,
I am the organ grinder's girl,
And him I mean to wed,
Do you suppose I'd give him up,
And marry you instead?
Chorus

Oh! how I love that pea-nut girl,
No one will ever know
I wish that organ grinder man
Was grinding down below,
And now a broken hearted man
I wander through the land,
My soul a busted for the gal
That keeps the pea-nut stand.
Chorus

If I could play the organ well,
I'd go to grinding too,
And I would cut as big a swell
As either grinder do,
But as I didn't go to war,
And loose a leg or hand,
I've lost for aye my pretty lass,
That keeps the pea-nut stand.
Chorus

The Risks of Faith

Men who achieve great things and secure large results are obliged to take great risks. This element of uncertainty in the outcome of the enterprise is often forgotten when success crowns the men and the work. It seems then to the onlooker as if the course had always been a straight one; the doubts, perplexities, anxieties and dangers are all out of sight. It is, however, in meeting these dangers and the overcoming of these obstacles that the real nobility of success lies. The greatest hour in a man's life is not that in which the world recognizes what he has done, but the hour in which, in his tremendous single struggle with obstacles and circumstances, his power prevails against all that stands in his way. The critical hour in the history of the great painter is not when all the world gathers round his picture; but when, in the long struggle to sustain himself and give his ideal expression, he is tempted to abandon his purpose and turn his hand to the convenient pot boiler. The hour of real triumph for the business man who has a noble enterprise in his mind and on his hands is not when fortune flings a crown on his effort, but when, against unfaith, lack of resource, sluggishness, and untoward conditions, he sets his own will immovably and carries his point. Columbus was not so great when he set foot on the new world as when, on that tempest-tossed voyage, he held his own purpose against the insubordination of his sailors. Every energetic spirit will confess that the greatest exhilaration and delight comes, not from established success, but from the hour of uncertainty when the man matches himself against a world of obstacles and realises that his fortunes are at stake. Such risks are not those of the gambler, or of the rash and inconsiderate speculator, but of the man who, putting his faith in the right of the best to win and of the highest to succeed, sets his hand to the building of a new structure in a world that always seems overcrowded, but which always has room enough and to spare for the real builder The first duty of such a builder, when he has laid his corner stone, is to discard forever the thought of failure, to look upon success as already achieved; and so without the waste of an ounce of strength to put his whole soul into the work of each day. A sublime faith rarely fails of its reward. With reverence be it said that there can be no greater satisfaction to God than to take him at his word, and to believe in the best and work for the highest.—Christian Union.

BEST GOODS LARGEST STOCK LOWEST PRICES

No other house ever did, ever will or ever can sell the same perfect goods for the same low prices as Kleinhans & Simonson sell them.

LOUISVILLE'S GREATEST STORE

A GIANT CLOTHING SALE!

The Mammoth Lets Itself Loose and and Begins a Bigger, Braver, Bolder Slaughter in every Department than was ever known before on earth.

FREE EVERY DAY

A Burro to the person guessing nearest to its weight.

We have imported a heard of gentle Burros, and will present one free every day to the customer in our Men's, Boys' and Children's Clothing Departments who guesses nearest to the weight of the Burro in our window. Guess Cards free with every purchase in these departments.

RUINOUS PRICES TRULY.

$3.78 for good working Suits; worth $6.
$4.28 for better working Suits; worth $7.
$4.78 for Black Cheviot Suits; worth $10
$6.98 for Heavy Cassimere Suits; worth $10.
$9.48 for Dress Suits; worth $15 and $13.
$13.48 for Fine Suits; worth $20 and $18.
$14.98 for very Fine Suits; worth $22 and $20.
$17.98 for the Finest of $25 Suits
$1.98 for two styles of Ulsters; worth $4.
$4.98 for a very good Ulster; worth $8.
$7.98 for the celebrated Ironclad Grey Ulsters; worth $16.
$9.48 for an Ulster good enough for a banker; worth $12.
$11.98 for a Fine Ulster, lined with cloth; worth $15.

$300,000

— WORTH OF —

Clothing, Shoes, Hats and Furnishings

For Men, Boys and Children, that would take a page of this paper to enumerate, cut in proportion. Mail orders filled promptly.

OVERCOATS

Cut in same proportion as Suits and Ulsters.

Pants and Odd Coats almost given away.

Children's Clothing, Shoes and Hats

CUT TO PINCHING TIMES PRICES.

HATS, SHOES — AND — **FURNISHINGS** — ALL IN THE —

Giant Slaughter

Come and Buy and Get a Burro for your Boys.

Now is the Time and the Opportunity to Fit out for Winter!

Mail Orders Filled Promptly.

Kleinhans & Simonson

Market St., Bet. 4th and 5th.

MAMMOTH

New Fall Catalogue New Ready.

Shoe and Clothing Co.

LOUISVILLE, KY.

CHOLERA!

FRESH OUTBREAK IN BERLIN.

Alarm for the Invasion of America Well Founded.

The telegraphic dispatches of January 21st report the outbreak of cholera anew, in Berlin, 53 cases and 19 deaths being reported.

Just now, when an epidemic of Asiatic cholera is among the alarming possibilities, all stomach and bowel troubles assume an importance beyond the ordinary, and should meet with prompt treatment. Cholera morbus, cholera infantum, diarrhea, dysentary, flux, colic and cramps, wind on the stomach, flatulency, distress after eating, etc., all point conclusively to a bad condition of the stomach and bowels, and all such disorders should be corrected at once.

Mr. H. L. Wilson, Stumptown, W. Va., says: "Lightning Hot Drops is the best medicine I ever used for pains; for cramps and colic in children, it can't be beat. For flux, it is the king."

Mr R. L. Blenkinship, of Tooley, W. Va., has this to say: "Last April I had an extremely severe attack of diarrhea; had twenty-one actions of my bowels in less than two hours. I took three doses of Lightning Hot Drops and it relieved me instantly."

Lightning Hot Drops is the safest, surest, quickest remedy ever compounded for each and all of the above complaints. Moreover, it cures all pains, external and internal, and is the best safeguard known to destroy the evil effects of a change of water or diet. Pleasant to take. Sweetened, children like it. Lightning Hot Drops is sold by all dealers in medicine, at 25c, and 50c. a bottle, on the guarantee: No relief, no pay. Try it once. Be not deceived. Look for Trade-Mark of natives gathering herbs. Made only by Herb Medicine Co., Springfield, Ohio.

AN ENDLESS VARIETY

Of all kinds of Novelties in gold and silver Plated-ware, Musical Instruments, Toys, Candies, Fruits, Cakes, etc., all at hard-time prices. Be sure and see our nice line of Chinaware and also do not forget that in books we can not be beat as to quantity and low prices. We have the right thing, for every person. Come and see how far we can make your money go. Yours for low prices

F. N. D'HUY.

CHASE & SANBORN'S SPECIAL COFFEES. SULZER'S.

RATES: 2.00 & 2.50 PER DAY.

FIFTH AVENUE HOTEL

D. P. RITCHEY, MANAGER. LOUISVILLE, KY.

CRECORY & CO.

WHARFMASTERS,

CLOVERPORT, KENTUCKY.

Also Wholesale and Retail Dealers in

Yellow Pine Flooring and Ceiling,

Shingles, Lath, Lime, Hair, Cement, Brick, Doors, Sash and Blinds, and all kinds of Building Material.

Sole Agents for

Homestead Fertilizers and Troy Bone Meal.

Orders accompanied with the cash promptly filled

TABLER'S BUCKEYE PILE OINTMENT

CURES NOTHING BUT PILES.

A SURE and CERTAIN CURE known for 18 years as the BEST REMEDY FOR PILES. Prepared by RICHARDSON MEDICINE CO., ST. LOUIS.

A MARVELOUS DISCOVERY!

DR. CHECHINI'S ELECTRIC SPAVIN CURE

Positively removes BONE SPAVIN, Ringbone, Splint, or Curb, IN 48 HOURS, without Pain.

$500 Reward For Failure or Slightest Injury.

This is the Greatest Wonder of the 19th Century, astonishing, as it does, the entire Veterinary world.

Druggists sell. Sworn Proofs Mailed Free.

Dr. Guy Checini, No. 273 Canal St., New York.

WE TELL YOU

nothing new when we state that it pays to engage in a permanent, most healthy and pleasant business, that returns a profit for everyday's work. Such is the business we offer the working class. We teach them how to make money rapidly, and guarantee every one who follows our instructions faithfully the making of $100.00 a month.

Every one who takes hold now and works will surely and speedily increase their earnings; there can be no question about it; others are now doing it, and you, reader, can do the same. This is the best paying business that you have ever had the chance to secure. You will make a great mistake if you fail to give it a trial at once. If you grasp the situation, and act quickly, you will directly find yourself in a most prosperous business, at which you can surely make and save large sums of money. Its results at only a few hours' work will often equal a week's wages. Whether you are old or young, man or woman, it makes no difference, so far as we tell you, and no one will meet you at the very start. Neither experience or capital necessary. Those who work for us are rewarded. Why not write to-day for full particulars, free? E. C. ALLEN & Co., Box No. 420, Augusta, Me

LUMBER

We are prepared t supply Lumber promptly in large or small lts, f r all purposes.

HERON & CO. CLOVERPORT, KY

BANK OF HARDINSBURG

Capital Stock $25 000.

Surplus $7 600.

D. P. BEARD, President.
WILL MILLER, Vice-President
M. H. BEARD, Cashier.

D. W. BEARD
MORRIS SHERIDGE } - Dirs ors
R. M. JOLLY.

INTEREST PAID ON TIME DEPOSITS

Louisville, St Louis & Texas R. R. Co.

NO. 21.

TIME SCHEDULE

Taking Effect At 7:00 o'clock A. M. Sunday, June 16, 1889

West Bound Trains				East Bound Trains	
53 Exp's	51 Mail & Exp's	STATIONS		52 Mail & Exp's	54 Exp's
Daily	Daily			Daily	Daily
8 30pm	7 45am	lv. Un'n pt'. ar		12 40pm	8 45pm
8 45	8 00	Kentucky St.		12 25	8 30
9 20	8 60	West Point		11 45am	7 50
9 23	8 44	Howard		11 40	7 48
9 36	8 58	Rock Haven		11 17	7 36
9 44	9 06	Long Branch		11 08	7 29
9 50	9 15	Brandenburg		10 58	7 22
9 01	9 24	Akron		10 49	7 14
9 09	9 32	Guston		10 40	7 07
9 19	9 40	Irvington		10 30	6 58
9 26	9 48	Webster		10 23	6 45
9 33	9 55	Ladiburg		10 14	6 38
9 41	10 06	Pleasant		10 10	6 30
9 45	10 10	Stanpin		10 02	6 20
9 54	10 18	Stephensport		9 55	6 16
9 59	10 22	Addison		9 50	6 14
10 03	10 26	Holt		9 43	6 11
10 15	10 38	Cloverport		9 27	6 00
9 20	10 45	Shops		9 07	5 55
9 32	10 54	Stillman		9 27	5 44
9 41	11 05	Hawesville		8 16	5 35
9 54	11 16	Patriot		9 08	5 27
9 54	11 16	Falcon		9 05	5 21
9 58	11 20	Cayce		8 58	5 18
10 05	11 26	Lewisport		8 52	5 13
10 23	11 42	Hawes		8 35	4 56
10 33	12 55 m	Paxes		8 22	4 43
10 43	12 05pm	Owensboro		8 12	4 30
10 55	12 18	Mattingly		8 00	4 17
11 03	12 26	Griffith		7 54	4 17
11 03	12 31	Stanley		7 51	4 14
11 16	12 33	Worthington		7 40	4 1
11 24	12 38	Reeds		7 35	4 01
11 35	12 45	Spottsville		7 27	3 54
11 55	1 00	Sacket		7 00	3 50
11 50pm	1 10pm	ar. Sandera's	lv	7 05am	

Louisville, Hadiesburg & Western R. R.

No. 2 TIME TABLE.

TAKING EFFECT JULY 29, 1889.

West Bound Trains			East Bound Trains	
Daily ex Sun. No. 5	Daily ex Sun. No. 1	STATIONS.	Daily ex Sun. No. 2	Daily ex Sun No. 4
	11 30am	Lv Irvington Ar	9 30am	
	12 20pm	Garfield	8 38	
	12 25	Hardin	8 35	
	12 42	Hardinsburg	8 20	
	1 16	Kirk	7 45	
	1 30	Joly	7 30	
	43	Glendanas	6 44	
	1 55	Dundee	6 30	
	2 15pm	ar Falls Rough lv	6 15am	
	2 50	Rockvale	5 54	
	3 08	Falls	5 36	
	3 14	Askins	5 21	
	3 40	Oaks	4 00	
	4 50pm	Ar Fordsville Lv	4 45am	

THE LOUISVILLE & ST. LOUIS AIR LINE.

(L. N. & ST. L. R. R.)

SHORTEST, QUICKEST AND BEST LINE TO St. Louis, Evansville AND ALL POINTS West and South-West.

Time-Card in Effect July 21, 1889.

Lv. Louisville 5:45 a.m.—5:21 p.m.—6:39 p.m
Arr St. Louis 7:30 pm —8:45 a m.
Evansville 1:20 " 10:50p.m
For further information, call on or address,

R. A. CAMPBELL,
Gen'l Pass. Ag't, St. Louis, Mo.

J. B CAMPBELL,
D. P. A. Louisville, Ky
City Ticket Office, S. W. Cor Third & Main Sts., Louisville, Ky